

AVERY COUNTY

Formed 23 February 1911 from Caldwell, Mitchell and Watauga

Number of Post Offices - 32
Number with postmarks known - 29

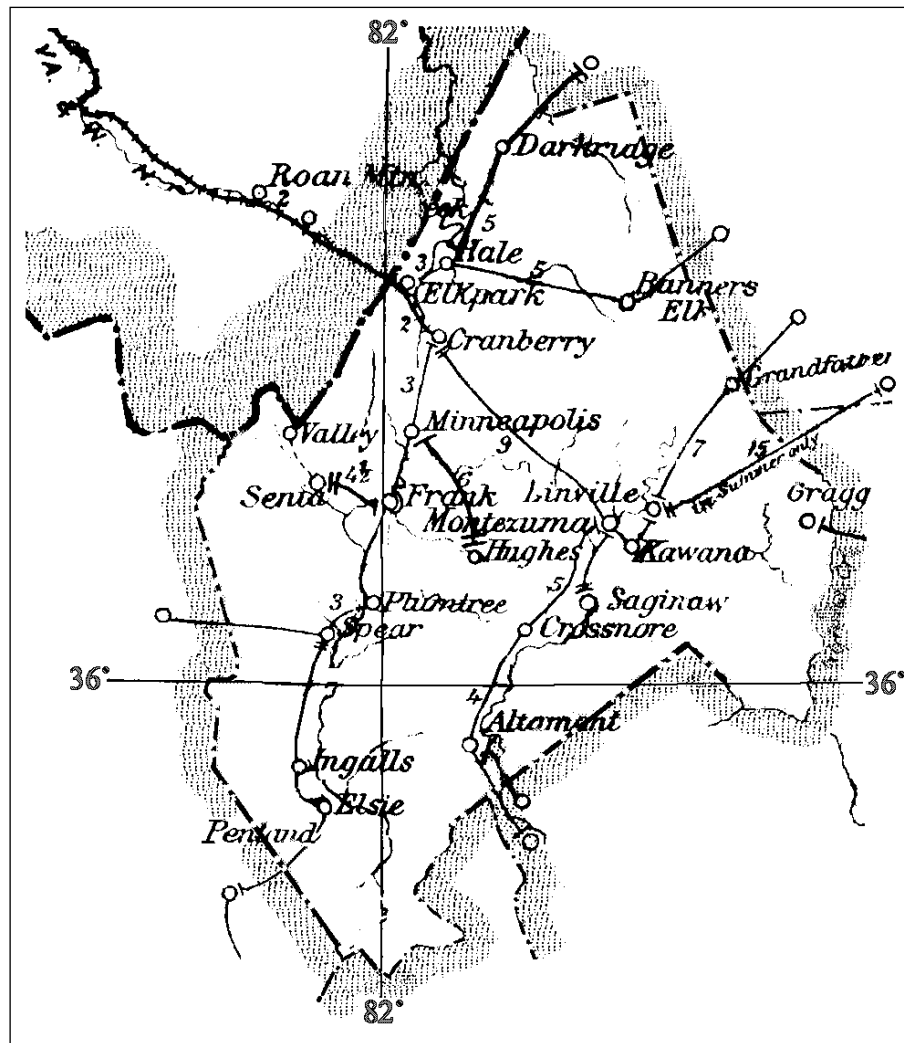

AVERY COUNTY

Altamont, from Mitchell County

(Avery)

George E. Weld 23 Feb 1911
Sallie E. Wiseman 20 Oct 1926
Discontinued 30 Jun 1953
Mail to Newland

Became a rural station of Newland

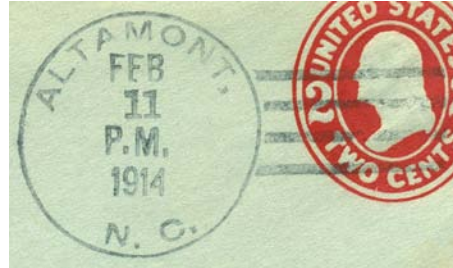

Type 1
32 mm Black
1908 Type A/2 4-Bar
11 Feb 1914

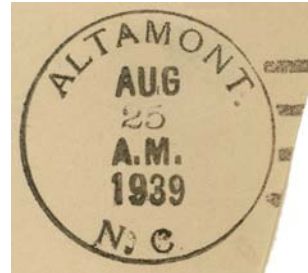

Type 2
33 mm Black
1931 Type C/2 4-Bar
25 Aug 1939
18 Jan 1949

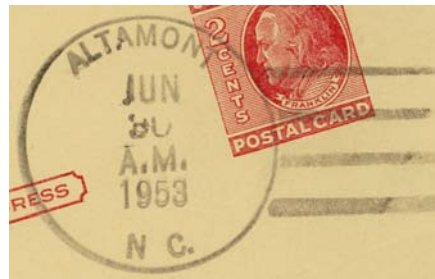

Type 3
33 mm Black
1936 Type F/1 4-Bar
20 May 1953
30 Jun 1953

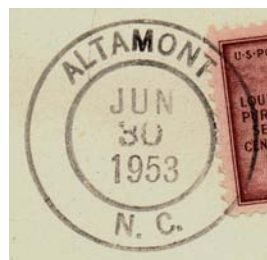

Type 4
30 mm Black
30 Jun 1953

AVERY COUNTY

Balm, from Watauga County

(Avery)

Delia F. Shomaker 23 Feb 1911
 Delia F. Miller 11 Mar 1913
 Fina Shomaker (declined) 2 Feb 1915
 William M. Shomaker 5 Jan 1917
 James M. Shomaker 28 Apr 1923
 William M. Shomaker, Acting 23 Jul 1926
 William M. Shomaker 2 Sep 1926
 Samuel Howard Howe 23 Aug 1946
 Discontinued 30 Jun 1953
 Mail to Banner Elk

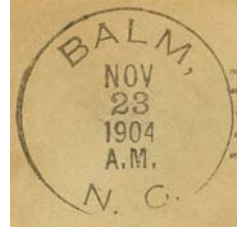

Type 1
 28 mm Black
 Doane Type 1-1
 23 Nov 1904
 21 Feb 1910

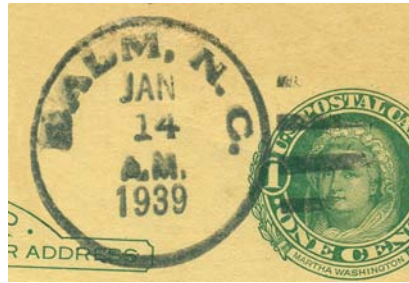

Type 2
 32.5 mm Black
 1930 Type E 4-Bar
 14 Jan 1939



Type 3
 32 mm Black
 1925 Type C/1 4-Bar
 3 Apr 1947
 21 Sep 1951



Type 4
 32 mm Black
 1936 Type F/1 4-Bar
 30 Jun 1953

M.O.B.
 (Money Order Business)



Type 1
 28 mm Magenta
 30 Jun 1953

AVERY COUNTY

Banners Elk, Banner Elk, from Watauga County

(Avery)

Minnie W. Banner	23 Feb 1911
Frank H. Stinson	21 Nov 1914
Wesley L. Norman	5 Jan 1922
John F. Barlow, Acting	1 Oct 1922
John F. Barlow	19 Dec 1923
Frank H. Stinson, Acting	10 Oct 1934
Frank H. Stinson	27 Jul 1935
Name changed to Banner Elk	1 May 1937
Frank H. Stinson	1 May 1937
Auburn E. Andrews	31 Jan 1950
Auburn E. Andrews	6 Apr 1951
Doyle C. Shomaker Officer-In-Charge	31 Jul 1975
Doyle C. Shomaker	25 Oct 1975
Cathy W. Piper Officer-In-Charge	1 May 1987
Lewis Hal Anderson	6 Jun 1987
Roscoe Townsend Officer-In-Charge	
Danny Lee Townsend	6 Mar 1993
Kelly Joe Edmisten Officer-In-Charge	20 Oct 1999
Crystal M. Littlejohn Officer-In-Charge	17 Apr 2000
Dwight Eppler Officer-In-Charge	31 May 2000
J. Doyle Ward Officer-In-Charge	21 Aug 2000
Larry D. Wilson Officer-In-Charge	5 Oct 2000
Crystal M. Littlejohn	10 Mar 2001
Shannon Raby Officer-In-Charge	13 Mar 2004
Christy Baldwin Officer-In-Charge	11 Jan 2005
Brenda D. Watkins	2 Apr 2005
Leandra Slate Officer-In-Charge	20 Mar 2006
Margaret Huffman Officer-In-Charge	29 Sep 2006
Margaret C. Huffman	27 Sep 2008
Suzanne C. Taylor Officer-In-Charge	
Sharon W. Robbins	19 Jul 2010
Jonahan Caloway Officer-In-Charge	4 Mar 2020
Sandy L. Alsmann	18 Jul 2020



Type 1
32 mm Black
1910 Type B 4-Bar
30 Jan 1912
5 Jul 1917

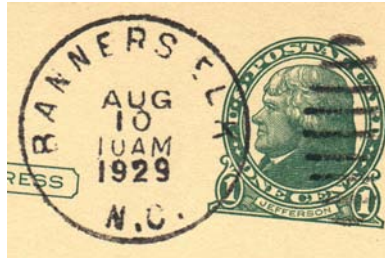

Type 2
30 mm Black
Metal Duplex Type H2
18 Oct 1921
12 Aug 1933

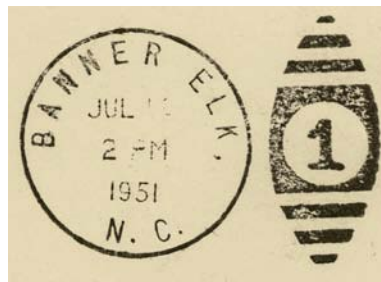

Type 3
30 mm Black
Metal Duplex Type E2
(numeral "1")
6 Jul 1937
11 Jul 1951

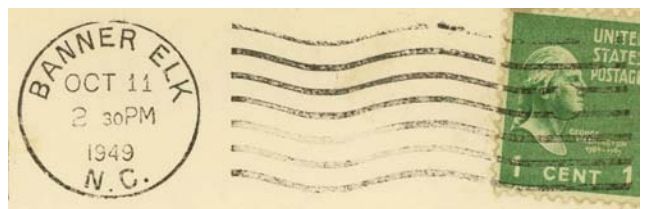

Type 4
24 mm Black
Columbia-Ielfield Machine
Type Med-6A()
10 Aug 1949
12 Jun 1958

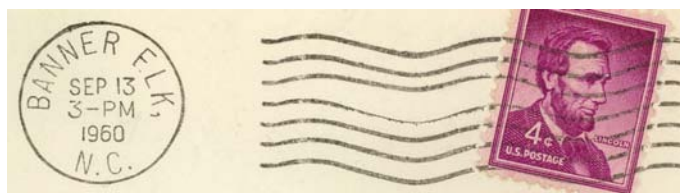

Type 5
21.5 mm Black
International Machine
Type J30
17 Jun 1959
13 Sep 1960

AVERY COUNTY

Banners Elk, Banner Elk, from Watauga County

(Avery)

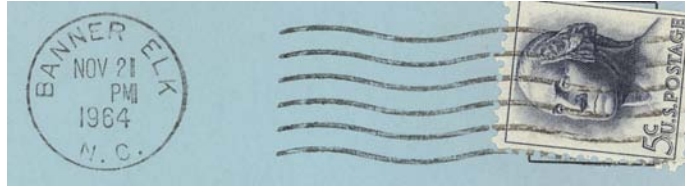

Type 6
 21 mm Black
 Universal Machine
 Type DT 300
 31 Dec 1962
 20 Dec 1965

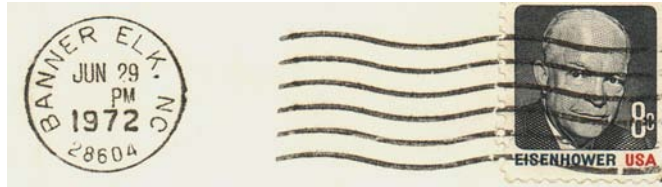

Type 7
 20.5 mm Black
 Universal Machine
 Type DTSz 300 (28604)
 6 Sep 1966
 20 Mar 1981



Type 8
 29 mm Magenta
 19 Sep 1958



Type 9
 32.5 mm Black
 Handley hand-held roller (28604)
 16 Feb 1990
 11 Dec 199x



Type 10
 29 mm Red
 Self-Inking Postmarker (28604)
 22 Jun 1994
 31 Mar 1997

AVERY COUNTY

Banners Elk, Banner Elk (Cont.)

(Avery)



Type 11
34.5 mm Red
Self-Inking Postmarker (28604)
27 Jun 2001



Type 12
33 mm Black
Self-Inking Postmarker (28604)
23 Apr 2005

33 mm Red
5 Dec 2007



Type 13
35.5 mm Black
Self-Inking Postmarker (28604)
1 Sep 2006
13 Sep 2006



Type 14
35.5 mm Red
Self-Inking Postmarker (28604)
21 Sep 2006
3 Apr 2008

Community Post Office Cancels

Valle Crucis CPO
4 Oct 1980

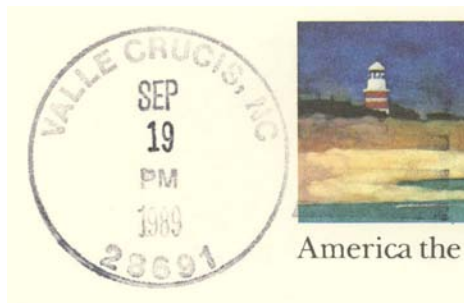

Type 1
34.5 mm Black
Self-Inking Postmarker 4-Bar
(28691) (Large ZIP)
19 Sep 1989

AVERY COUNTY

Banners Elk, Banner Elk (Cont.)

(Avery)

Community Post Office Cancels (Cont.)

Valle Crucis CPO (Cont.)

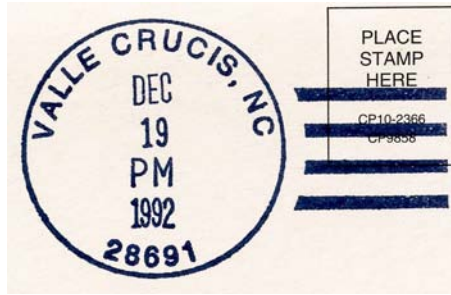

Type 2
34.5 mm Black
Self-Inking Postmarker 4-Bar
(28691) (Small ZIP)
19 Dec 1992
31 Mar 1997



Type 3
29 mm Red
Self-Inking Postmarker
(28691)
29 Mar 1997
5 Jun 2004

Third Class Cancelers



Type 1
48.5 x 16 mm Red
199x

Beech Creek, from Watauga County

(Avery)

Isaac V. Reese	23 Feb 1911
Wiley S. Harman	29 Mar 1913
Carrie S. Harman	1 Jan 1946
George M. Harmon	14 Nov 1947
Discontinued	30 Apr 1962
Mail to Sugar Grove	

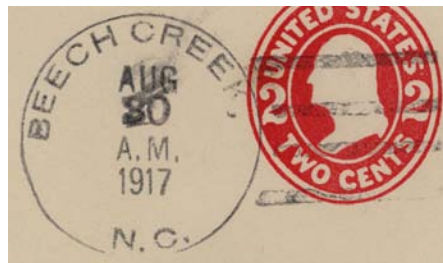

Type 1
31.5 mm Black
1910 Type B 4-Bar
15 Dec 1916
30 Aug 1917



Type 2
32 mm Black
1931 Type C/2 4-Bar
18 Nov 1935

AVERY COUNTY

Beech Creek (Cont.)

(Avery)

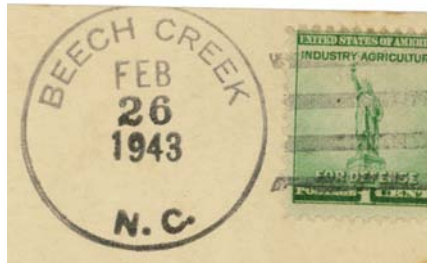

Type 3
32.5 mm Black
1936 Type F/1 4-Bar
26 Feb 1943



Type 4
35 mm Black
1931 Type C/2 4-Bar
25 Nov 1946
8 Nov 1948



Type 5
32 mm Black
1925 Type C/1 4-Bar
3 Nov 1948



Type 6
32.5 mm Black
1936 Type F/1 4-Bar
4 Apr 1951



Type 7
32.5 mm Black
1936 Type F/1 4-Bar
21 Feb 1955
30 Apr 1962

32.5 mm Magenta
30 Apr 1962

AVERY COUNTY

Beech Creek (Cont.)

(Avery)

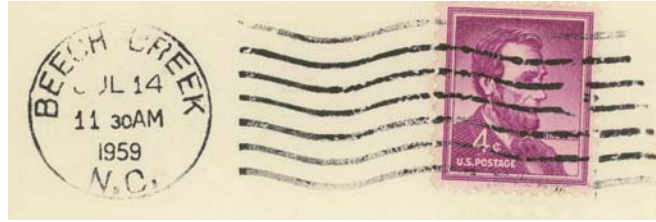

Type 8
24 mm Black
Columbia-Ielfield Machine
Type Med-6A()
14 Jul 1959

Cranberry, from Mitchell County

(Avery)

Dallas W. Mackie	23 Feb 1911
Burl H. Nicely, Acting	12 Jun 1942
Burl H. Nicely	19 Nov 1942
Nelle E. McCourry, Acting	27 Jan 1956
Nelle E. McCourry	24 Jul 1956
Mrs. Carolyn Inez Tolley	25 Nov 1972
Service suspended	18 Mar 1993
Discontinued	9 Aug 1997
Mail to Newland	



Type 1
31.5 mm Black
1930 Type E 4-Bar
25 Apr 1935
14 Oct 1939



Type 2
33 mm Black
1936 Type F/1 4-Bar
19 Nov 1946
11 Jul 1949

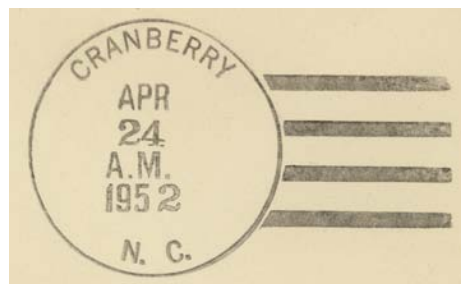

Type 3
33 mm Black
1936 Type F/1 4-Bar
24 Apr 1952

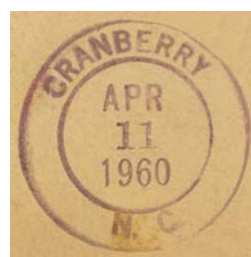

Type 4
30.5 mm Magenta
11 Apr 1960

AVERY COUNTY

Cranberry (Cont.)

(Avery)

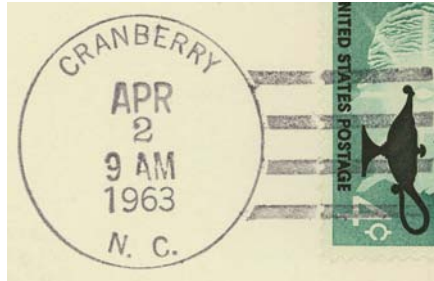

Type 5
32.5 mm Black
1936 Type F/1 4-Bar
2 Apr 1963
14 Nov 1964

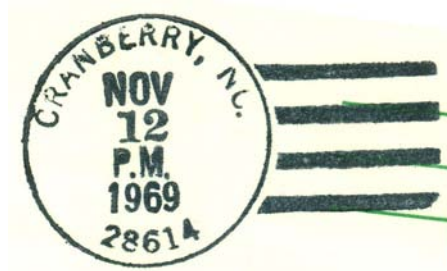

Type 6
33 mm Black
1936 Type F/1 4-Bar
12 Nov 1969

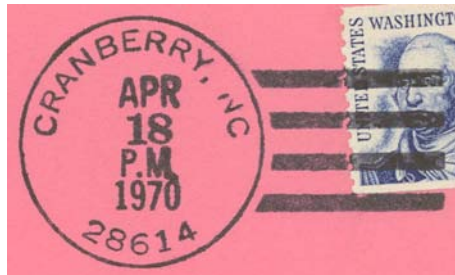

Type 7
32.5 mm Black
1963 Type F/2 4-Bar (28614)
18 Apr 1970
1 Dec 1991

Crossnore, from Mitchell County

(Avery)

Kittie Clark	23 Feb 1911
Edgar G. Aldridge	18 Aug 1911
Ninevah P. Vance	27 Sep 1912
Lena C. Dellinger	11 Jul 1919
Theron C. Dellinger	14 Feb 1931
Mrs. Ruth A. Johnson, Acting	31 Jan 1959
Horace C. Aldridge, Acting	5 Aug 1960
Ralph R. Palmer, Acting	3 Feb 1961
Ralph R. Palmer	10 Jul 1961
Mrs. Ruth D. Palmer Officer-In-Charge	30 Jun 1973
Mrs. Lorene R. English Officer-In-Charge	12 Oct 1973
Cathy W. (Dellinger) Piper	5 Jan 1974
Marcia B. Eppler	3 Jan 1998
Cindy Barrier Officer-In-Charge	12 Feb 1999
Luther L. Revis Officer-In-Charge	7 Jun 1999
Denville Dwight Eppler	28 Aug 1999
Aleta G. Buchanan Officer-In-Charge	25 Feb 2002
Debbie Franklin Officer-In-Charge	12 Aug 2002
Judy B. Miller	14 Jun 2003
Patsy A. Henson Officer-In-Charge	7 Oct 2005



Type 1
31.5 mm Black
1908 Type A/2 4-Bar
14 Sep 1914



Type 2
32.5 mm Black
1920 Type C/1
4-Bar
1 Sep 1921

AVERY COUNTY

Crossnore (Cont.)

(Avery)

Elizabeth Vankerhove Officer-In-Charge 11 Oct 2006
 Patsy A. Henson Officer-In-Charge 5 Dec 2006
 Cheryl R. Burlison Officer-In-Charge 26 Mar 2007
 Cheryl R. Burlison 18 Aug 2007
 Converted to Level 6 (6 hour) Remotely
 Managed Post Office of Newland 10 Jan 2015
 The postmaster position remained until
 vacated.



Type 3
 33 mm Black
 1931 Type C/2 4-Bar
 13 Sep 1935
 15 Jan 1937



Type 4
 32 mm Black
 1936 Type F/1 4-Bar
 16 Jul 1938
 14 Jul 1939

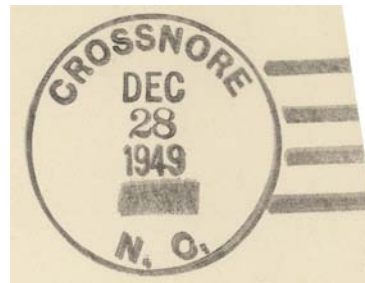

Type 5
 33 mm Black
 1936 Type F/1 4-Bar
 13 Jan 1949
 16 Jan 1951



Type 6
 32 mm Black
 1936 Type F/1 4-Bar
 14 Oct 1952
 8 Apr 1953



Type 7
 29.5 mm Magenta
 18 Oct 1955

AVERY COUNTY

Crossnore (Cont.)

(Avery)

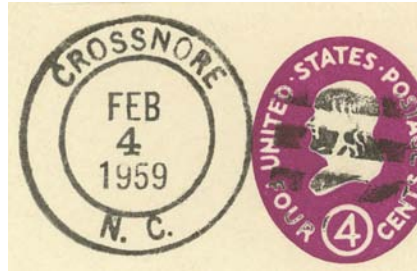

Type 8
31 mm Black
Composite non-standard
12 Dec 1956
4 Feb 1959

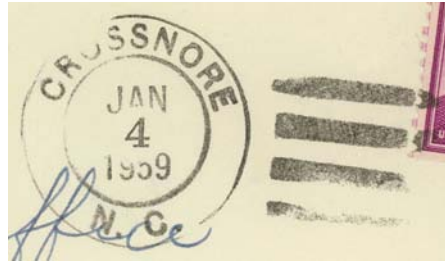

Type 9
30 mm Black
Composite non-standard
4 Jan 1959

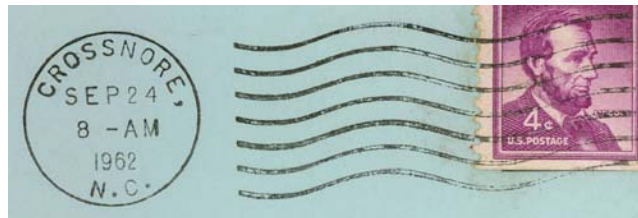

Type 10
23 mm Black
International Machine
Type AT/S 2712
23 May 1962
22 Jan 1964

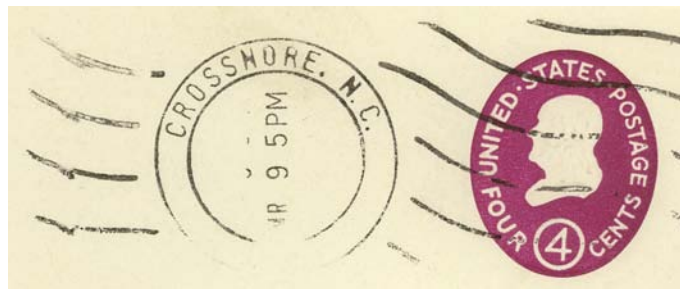

Type 11
32 mm Black
Hanley hand-held roller
9 Mar 196x

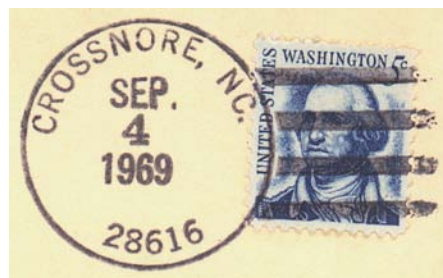

Type 12
32.5 mm Black
1963 Type F/2 4-Bar (28616)
4 Sep 1969

AVERY COUNTY

Crossnore (Cont.)

(Avery)

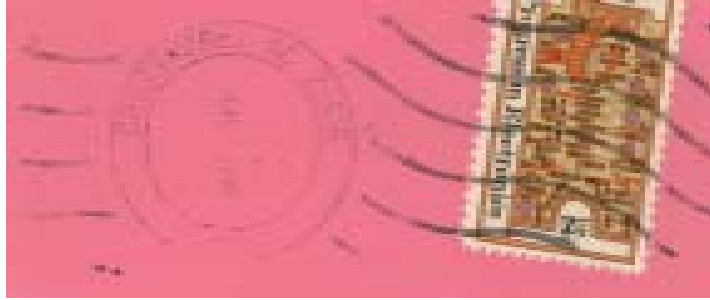

Type 13
32 mm Black
Hanley hand-held roller (28616)
May 196x
3 May 1974

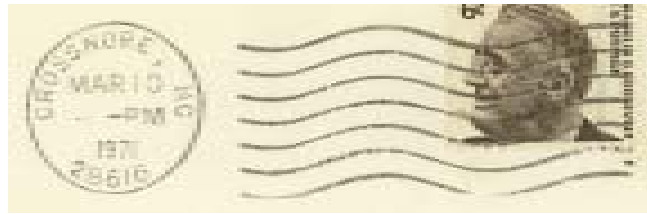

Type 14
23 mm Black
International Machine
Type ATS/z 2712 (28616)
17 Oct 1966
29 Jan 1985



Type 15
31.5 mm Black
1963 Type F/2 4-Bar (28616)
16 Sep 1974

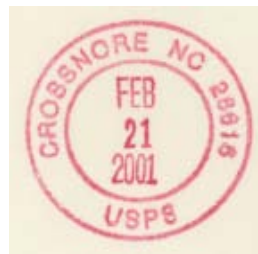

Type 16
29.5 mm Red
Self-Inking Postmarker (28616)
13 Dec 1993
7 Oct 2006

Darkridge, from Watauga County

(Avery)

James H. Walsh	23 Feb 1911
Discontinued	30 Jun 1932
Mail to Heaton	

AVERY COUNTY

Elk Park, from Mitchell County

(Avery)

Volentine B. Bowers	23 Feb 1911
Willie N. Carroll	2 Apr 1914
Thad G. Tucker, Acting	1 Sep 1921
Thad G. Tucker	5 Jan 1922
Bertie M. Hamrick, Acting	15 Aug 1922
Lewis E. Norman	6 Feb 1923
Louise Norman, Acting	7 Oct 1933
Harvey W. Johnson	28 Dec 1933
Belmont H. Winters, Acting	1 Jul 1935
Belmont H. Winters	11 Sep 1935
William Geter Shell, Acting	28 Feb 1953
Mrs. Lala C. Shell, Acting	31 Mar 1955
Mrs. Lala C. Shell	22 Aug 1958
Mrs. Title J. Hughes Officer-In-Charge	31 Dec 1973
Mrs. Title J. Hughes	5 Jan 1974
Monty E. Miller Officer-In-Charge	3 Aug 1983
Larry D. Wilson	15 Oct 1983
Marvin Ferguson Officer-In-Charge	25 Nov 1986
Alton Danny Wright	31 Jan 1987
Patricia J. Greene Officer-In-Charge	8 Jul 1996
Benjamin Roger Wise	31 Aug 1996
Diane James Officer-In-Charge	31 Jan 2002
Glenda Townsend Officer-In-Charge	6 May 2002
Sherry D. Burleson	24 Aug 2002
Susan A. Arthur Officer-In-Charge	9 Jun 2005
Susan A. Arthur	1 Apr 2006
Converted to Level 6 (6-hour) Remotely Managed Post Office of Newland. The postmaster position remained until ultimately vacated.	10 Jan 2015



Type 1
29 mm Black
Metal Duplex Type H2
14 Mar 191x
15 Jyn 1931



Type 2
34 mm Black
1931 Type C/2 4-Bar
22 Feb 1934
13 Sep 1937



Type 3
33 mm Black
1936 Type F/1 4-Bar
8 May 1941
17 May 1941



Type 4
30 mm Black
Metal Duplex Type ?
15 Dec 1947
9 Dec 1955



Type 5
35.5 mm Black
4 Jan 1960
18 Mar 1960

AVERY COUNTY

Elk Park (Cont.)

(Avery)

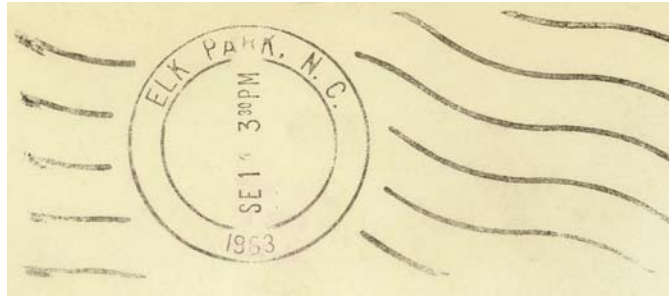

Type 6
32 mm Black
Hanley hand-held roller
14 Sep 1963
3 Sep 1969

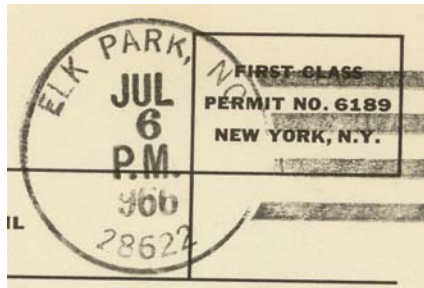

Type 7
33 mm Black
1963 Type F/2 4-Bar (28622)
6 Jul 1966
8 May 1968

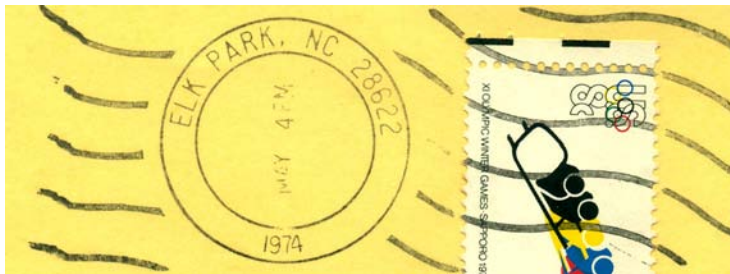

Type 8
32 mm Black
Hanley hand-held roller (28622)
4 May 1974
15 Jul 1993

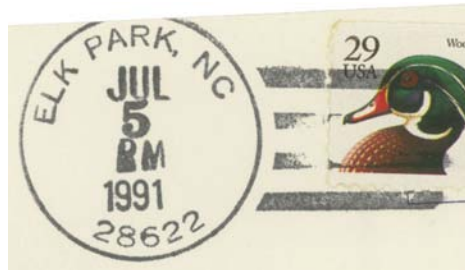

Type 9
31.5 mm Black
1963 Type F/2 4-Bar (28622)
19 May 1988
27 Mar 1997



Type 10
29 mm Red
22 Jun 1994
13 Aug 1997

EVERY COUNTY

Elk Park (Cont.)

(Avery)



Type 11
35 mm Black
Self-Inking Postmarker (28622)
8 Nov 2000



Type 12
30.5 mm Red
Self-Inking Postmarker (28622)
8 Nov 2000
25 Oct 2006



Type 13
38 mm Black
Self-Inking Postmarker (28622)
25 Oct 2006
24 Mar 2008

Rural Station Cancels

Heaton Rural Station

1 Jul 1953

15 Oct 1959



Type 1
30 mm Magenta
7 Aug 1957
3 Jun 1958



Type 2
32.5 mm Black
1 Jul 1953
15 Oct 1959

AVERY COUNTY

Elk Park (Cont.)

(Avery)

Rural Station Cancels (Cont.)

Whaley Rural Station

1 Jul 1953

30 Jun 1956



Type 1
33 mm Black
7 Jul 1953



Type 2
30 mm Purple
7 Jul 1953
30 Jun 1956



Type 3
30 mm Purple
Non-Standard 4-Bar
30 Jun 1956

Receiving datestamp



Type R1
31 mm Black
21 Feb 1912
18 Apr 1912

AVERY COUNTY

Frank, from Mitchell County

(Avery)

Cora Garland	23 Feb 1911
Discontinued	30 Jun 1911
Blanche Hughes	17 Jul 1914
Dimple Cooper	26 Jan 1921
Myrtle Cooper	31 May 1922
Horton Cooper	27 Nov 1923
Nola Pittman	26 Aug 1930
Nola Baker (marriage)	2 Jul 1943
Discontinued	30 Jun 1953
Mail to Newland	

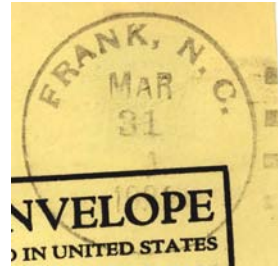

Type 1
30.5 mm Black
1930 Type E 4-Bar
31 Mar 1933

Became a rural station of Newland



Type 2
33 mm Black
1931 Type C/2 4-Bar
2 Dec 1937



Type 3
32.5 mm Black
1936 Type F/1 4-Bar
11 Aug 1939
5 Jul 1941



Type 4
32 mm Purple
1936 Type F/1 4-Bar
21 Jan 1948
30 Jun 1953

AVERY COUNTY

Gragg, from Caldwell County

(Avery)

Guss F. Coffey	23 Feb 1911
Isaac G. Green	13 Aug 1912
Guss E. Coffey	2 Feb 1915
Discontinued	15 Feb 1935
Order rescinded	1 Feb 1935
Spencer B. Coffey	19 Aug 1936
Cleo Coffey, Acting	2 Jan 1943
Spencer B. Coffey	1 Apr 1943
Discontinued	31 Jan 1958
No further entries	



Type 1
32.5 mm Black
1924 Type D 4-Bar
12 Feb 1935



Type 2
32 mm Black
1936 Type F/1 4-Bar
3 May 1947
17 Mar 1955

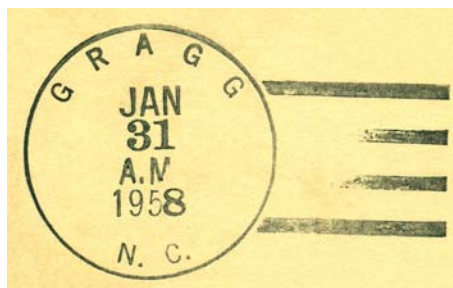

Type 3
33 mm Black
1936 Type F/1 4-Bar
31 Jan 1958

Hale, from Mitchell County

(Avery)

Anna Eller	23 Feb 1911
Discontinued	31 Dec 1915
Mail to Heaton	

Post Office records show that the mails were sent to Helton when the Hale post office was discontinued, which was in error. The mails were sent to nearby Heaton in Avery County instead of Helton in Ashe County, 38 miles northeast.

AVERY COUNTY

Heaton

(Avery)

James O. Shell 9 Nov 1914
Discontinued 30 Jun 1953
Mail to Elk Park

Became a rural station of Elk Park



Type 1
33.5 mm Black
1931 Type C/2 4-Bar
21 Sep 1936
1 Feb 1941

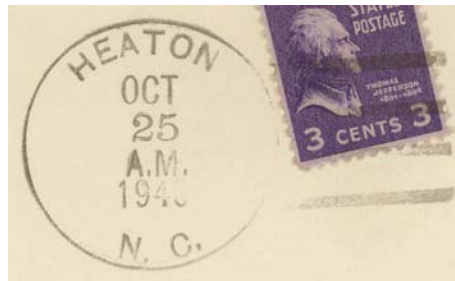

Type 2
33 mm Black
1936 Type F/1 4-Bar
25 Oct 1946



Type 3
28 mm Magenta
10 Jan 1948



Type 4
33.5 mm Black
1936 Type F/1 4-Bar
15 Feb 1950



Type 5
37 mm Black
Non-Standard 4-Bar
11 Jun 1952

AVERY COUNTY

Heaton (Cont.)

(Avery)

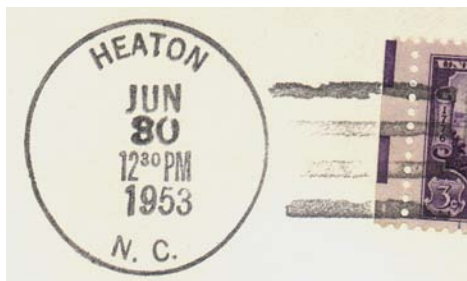

Type 6
31.5 mm Black
1936 Type F/1 4-Bar
30 Jun 1953



Type 7
28 mm Magenta
30 Jun 1953

Hughes, from Mitchell County

(Avery)

Marquis B. Hughes	23 Feb 1911
Lizzie B. Hughes	28 May 1917
Mrs. Sammy B. Thompson, Acting	15 Mar 1940
Mrs. Sammy B. Thompson	26 Mar 1940
Margaret P. Daniels, Acting	8 May 1941
Margaret P. Daniels	15 Jul 1941
Nat D. Hughes, Acting	13 May 1942
Nat D. Hughes	30 May 1942
Discontinued	30 Jun 1953
Mail to Newland	



Type 1
32 mm Black
1925 Type C/1 4-Bar
5 Dec 1933



Type 2
31 mm Black
1936 Type F/1 4-Bar
9 Oct 1947
21 Jun 1951



Type 3
32.5 mm Black
1936 Type F/1 4-Bar
20 May 1953
30 Jun 1953

AVERY COUNTY

Hughes (Cont.)

(Avery)

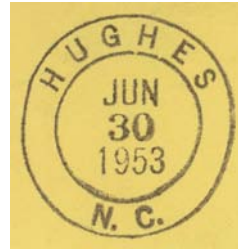

Type 4
28 mm Black
30 Jun 1953

Ingalls, from Mitchell County

(Avery)

William H. Ollis	23 Feb 1911
James M. Phillips	12 Jun 1914
C. H. Ollis, Acting	19 Jul 1924
Waits L. Ollis	23 Jan 1925
Lee A. White, Acting	9 Jul 1937
Lee A. White	31 Jul 1937
Discontinued	30 Jun 1953
Mail to Newland	



Type 1
32 mm Black
1908 Type A/2 4-Bar
3 Apr 1913

Became a rural station of Newland



Type 2
33 mm Black
1931 Type C/2 4-Bar
19 May 1938
17 Mar 1943



Type 3
32 mm Black
1936 Type F/1 4-Bar
20 Jun 1951
30 Jun 1953

AVERY COUNTY

Kawana (2), name changed from Naoma

(Avery)

Colfax Clark 8 Sep 1921
 Discontinued 30 Nov 1931
 Mail to Jonas Ridge, Burke County



Type 1
 31 mm Black
 6 Mar 1925

31 mm Magenta
 1923 Type A/3 4-Bar
 30 Nov 1931

Lew, from Mitchell County

(Avery)

Wiley W. Church 23 Feb 1911
 Discontinued 15 Nov 1915
 Mail to Elk Park



Type 1
 31 mm Purple
 1910 Type B 4-Bar
 17 Jul 1915

Linville, from Mitchell County

(Avery)

Charles H. Stewart	23 Feb 1911
Emily M. Yoder	10 Jul 1914
Florence R. Hampton, Acting	5 Aug 1942
Harold M. McGrath	15 Jan 1943
Ralph R. Palmer Officer-In-Charge	29 Jun 1973
Ralph R. Palmer	15 Sep 1973
Milton E. Greer	29 Nov 1980
Claire W. Trivett Officer-In-Charge	3 May 1996
Alton Danny Wright	6 Jul 1996
Sherry D. Burleson Officer-In-Charge	31 May 2005
Sherry D. Burleson	15 Oct 2005



Type 1
 31 mm Black
 1908 Type A/2 4-Bar
 13 Jan 1913
 20 Jan 1913



Type 2
 32 mm Black
 1924 Type D 4-Bar
 27 Aug 1926

AVERY COUNTY

Linville (Cont.)

(Avery)



Type 3
34 mm Black
1931 Type C/2 4-Bar
25 Jan 1936
19 May 1938



Type 4
33 mm Black
1936 Type F/1 4-Bar
8 Aug 1939



Type 5
34 mm Black
1936 Type F/1 4-Bar
21 Aug 1940
31 Jul 1950



Type 6
32 mm Black
1936 Type F/1 4-Bar
4 Aug 1953
21 Aug 1963



Type 7
33.5 mm Black
1936 Type F/1 4-Bar
6 Nov 1959

AVERY COUNTY

Linville (Cont.)

(Avery)



Type 8
23 mm Black
International Machine
Type AT/S 2712
30 Jan 1961
30 Oct 1962

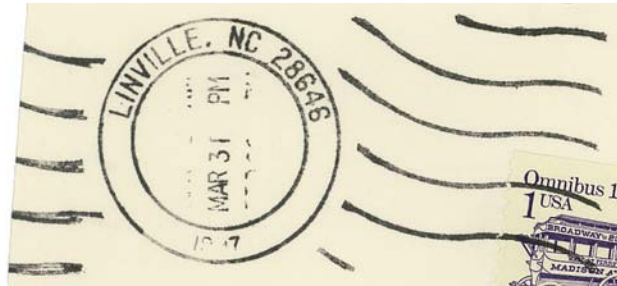

Type 9
31.5 mm Black
Hanley hand-held roller
31 Mar 1967
17 Jun 1997



Type 10
22 mm Black
International Machine
Type ATS/z 2712 (28646)
4 Oct 1965
31 Mar 1997



Type 11
28 mm Magenta
11 Aug 1981



Type 12
27.5 mm Red
Self-Inking Postmarker (28646)
31 Mar 1997
24 Mar 2008

AVERY COUNTY

Linville (Cont.)

(Avery)



Type 13
30.5 mm Red
Self-Inking Postmarker (28646)
15 Dec 2006

Memory

(Avery)

John H. Norman	31 May 1922
Maud S. Ward, Acting	20 Aug 1930
Maud S. Ward	19 Feb 1931
Maud S. Shell (marriage)	24 Dec 1933
Discontinued	31 Oct 1935
Mail to Heaton	



Type 1
32.5 mm Black
1931 Type C/2 4-Bar
26 Mar 1932



Type 2
35 mm Black
Non-Standard 4-Bar
30 May 1933
13 May 1934

Minneapolis, from Mitchell County

(Avery)

Robert Z. Burluson	23 Feb 1911
Lida J. Ollis, Acting	14 Jun 1924
Silas Buchanan	23 Sep 1924
Bernice E. Burluson, Acting	24 Oct 1934
Georgia Sparks, Acting	14 Nov 1934
Georgia Sparks	16 Feb 1935
Ralph L. Sparks, Acting	2 Mar 1938
Maude L. Lewis	14 Sep 1938
Lucille C. Lewis, Acting	10 Nov 1943
Mrs. Maude L. Lewis, Acting	31 Aug 1945
Mrs. Maude L. Lewis	29 Nov 1945
Mrs. Ruth W. Young Officer-In-Charge	28 May 1971
Mrs. Ruth W. Young	25 Nov 1972
Thelma Louise Buchanan Officer-In-Charge	25 Sep 1992
Benjamin Roger Wise	11 Dec 1993
Thelma Louise Buchanan Officer-In-Charge	15 May 1996



Type 1
31.5 mm Black
1908 Type A/2 4-Bar
23 Sep 1919

AVERY COUNTY

Minneapolis (Cont.)

(Avery)

Thelma Louise Buchanan	15 Feb 1997
Tony Alvarado Officer-In-Charge	30 Mar 2000
Joyce Diane C. James	6 May 2000
Eric Wright Officer-In-Charge	7 Aug 2001
Cheryl Bureson Officer-In-Charge	7 May 2003
Susan Arthur Officer-In-Charge	14 Jun 2004
Carolyn Steelman Officer-In-Charge	4 Oct 2004
Debbie Winebarger Officer-In-Charge	16 Apr 2005
Carolyn T. Steelman	12 Nov 2005
Gene A. Johnson Officer-In-Charge	1 Jun 2009
Sylvia H. Vance Officer-In-Charge	1 Aug 2009
Converted to Remotely Managed Post Office of Newland	26 Jan 2013



Type 2
33 mm Black
1925 Type C/1 4-Bar
16 Nov 1934
11 Jan 1937



Type 3
31.5 mm Black
1936 Type F/1 4-Bar
24 Dec 1937
7 Jul 1939



Type 4
33 mm Black
1936 Type F/1 4-Bar
4 Feb 1945
31 Apr 1947



Type 5
35 mm Black
1936 Type F/1 4-Bar
5 Aug 1950

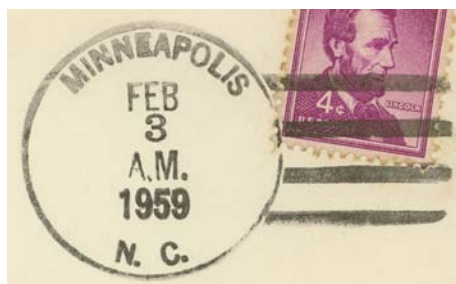

Type 6
33.5 mm Black
1936 Type F/1 4-Bar
28 Feb 1955
3 Feb 1959

AVERY COUNTY

Minneapolis (Cont.)

(Avery)



Type 7
31.5 mm Black
1936 Type F/1 4-Bar
14 Jan 1960
5 Jan 1962

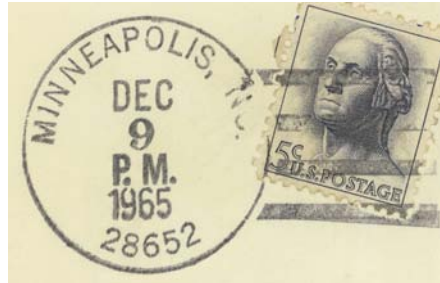

Type 8
33 mm Black
1963 Type F/2 4-Bar (28652)
9 Dec 1965
5 Jun 1972

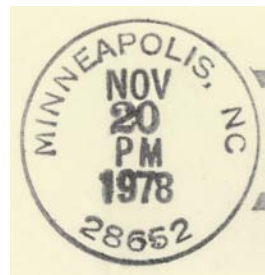

Type 9
32 mm Black
1963 Type F/2 4-Bar (28652)
20 Nov 1978
15 Mar 1982



Type 10
28.5 mm Magenta
20 Mar 1981

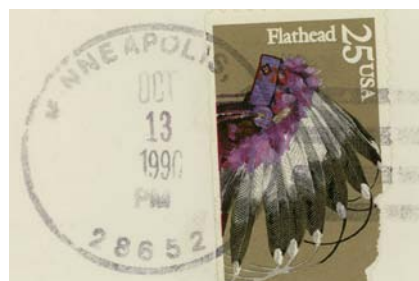

Type 11
33 mm Black
Self-Inking Postmarker
Type 4A (28652)
13 Oct 1990

EVERY COUNTY

Minneapolis (Cont.)

(Avery)

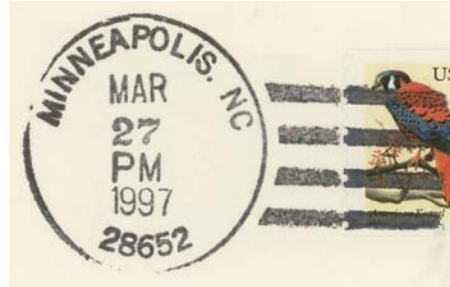

Type 12
33 mm Black
1963 Type F/2 4-Bar (28652)
26 Mar 1997



Type 13
29 mm Red
27 Mar 1997



Type 14
32.5 mm Red
Self-Inking Postmarker
7 Mar 2003



Type 15
40 mm Black
Self-Inking Postmarker (28562)
11 Jan 2006
22 Dec 2006



Type 16
33 mm Black
Self-Inking Postmarker 28652
2 Dec 2011

AVERY COUNTY

Montezuma, from Mitchell County

(Avery)

Dillard J. Cook	23 Feb 1911
Emma H. Braswell	13 Aug 1912
Emma H. Haga	18 Nov 1914
Bulus B. Swift, Acting	7 Dec 1935
Bulus B. Swift	19 Mar 1936
Mrs. Maxine F. Vance, Acting	31 Oct 1949
George A. Loven	28 Jun 1950
Mrs. Laura B. Price, Acting	6 Apr 1956
Mrs. Laura B. Price	11 Aug 1956
Mrs. Pauline B. Suddeth, Acting	2 Aug 1963
Mrs. Pauline B. Suddeth	7 Nov 1963
Ruby C. Childress	28 Mar 1987
Debbie L. Winebarger Officer-In-Charge	29 Mar 1993
Davonne/Daronne Ward Greene Officer-In-Charge	25 Jun 1993
Eva Nell Stafford Officer-In-Charge	2 Sep 1993
Judy B. Eller	11 Dec 1993
Judy B. Miller (marriage)	1 Feb 1995
Debbie L. Winebarger Officer-In-Charge	18 Jun 2003
Pat Henson Officer-In-Charge	18 Apr 2005
Debbie L. Winebarger	20 Aug 2005
Converted to Remotely Managed Post Office of Linville	10 Jan 2015

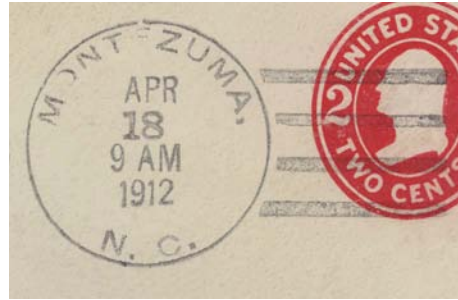

Type 1
32 mm Black
1910 Type B 4-Bar
18 Apr 1912

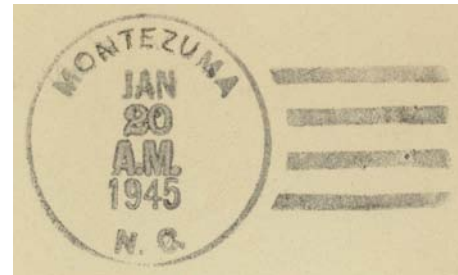

Type 2
31.5 mm Black
1936 Type F/1 4-Bar
20 Jan 1945

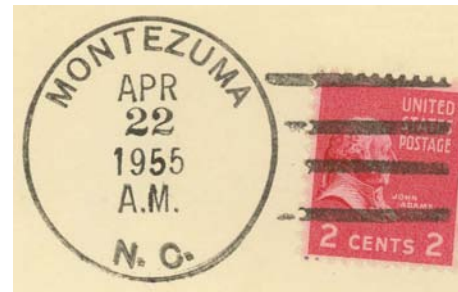

Type 3
33 mm Black
1936 Type F/1 4-Bar
24 Mar 1950
22 Apr 1955

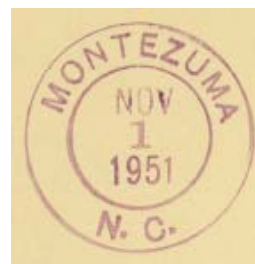

Type 4
30 mm Magenta
1 Nov 1951
22 Apr 1955

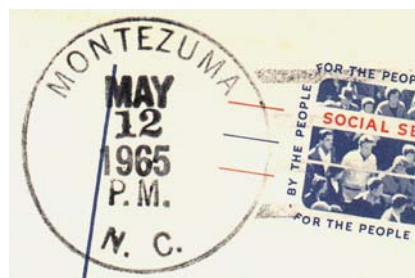

Type 5
32 mm Black
1936 Type F/1 4-Bar
12 Jun 1964
12 May 1965

AVERY COUNTY

Montezuma (Cont.)

(Avery)



Type 6
33.5 mm Black
1963 Type F/2 4-Bar
18 Mar 1966
24 May 1973



Type 7
32 mm Black
1963 Type F/2 4-Bar (28653)
19 Apr 1971
31 Aug 1981



Type 8
34 mm Black
Self-Inking Postmarker
Type 3B (28653)
15 Jun 1993
13 May 1996

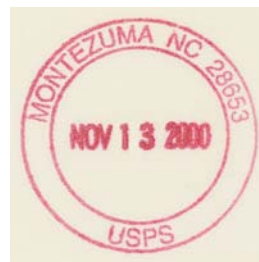

Type 9
30.5 mm Red
Self-Inking Postmarker (28653)
13 Nov 2000

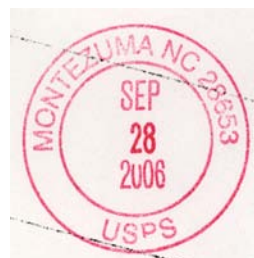

Type 10
30 mm Red
Self-Inking Postmarker (28653)
28 Sep 2006
8 Jan 2007

AVERY COUNTY

Montezuma (Cont.)

(Avery)



Type 11
30 mm Red
Self-Inking Postmarker (28653)
2 Dec 2011

Naoma, from Caldwell County

(Avery)

Colfax Clark 23 Feb 1911
Name changed to **Kawana (2)** 8 Sep 1921

Newland

(Avery)

Harry B. Burleson	20 Oct 1912
Otis Banner	20 Apr 1922
W. Sherman Daniels, Acting	1 Dec 1924
W. Sherman Daniels	14 Mar 1925
Max P. Daniels, Acting	25 Mar 1929
Lillie G. Hopkins	30 Sep 1929
Robert T. Teague, Acting	10 Feb 1934
Robert T. Teague	13 Jun 1934
Mrs. Stella H. Bowers, Acting	28 Feb 1949
Mrs. Stella H. Bowers	7 Jul 1950
B. Roger Wise Officer-In-Charge	3 Oct 1992
Patricia B. Piercy	6 Feb 1993
B. Roger Wise Officer-In-Charge	15 May 1996
Ellen Carol Langston	15 Feb 1997
Marcia B. Eppler Officer-In-Charge	12 Feb 1999
Marcia B. Eppler	5 Jun 1999
Dwight Eppler Officer-In-Charge	26 Feb 2002
Joe Catone Officer-In-Charge	26 Sep 2002
Leandra Slate Officer-In-Charge	18 Nov 2003
Donna C. Parker Officer-In-Charge	20 Mar 2006
Shannon P. Raby	30 Sep 2006
Claire Williamson Officer-In-Charge	21 Aug 2007
John J. Springer Officer-In-Charge	2 Feb 2009
Claire W. Williamson Officer-In-Charge	5 May 2009
Michael J. Morgan	3 Jul 2010
Susan A. Arthur Officer-In-Charge	1 Mar 2013
Melissa M. Russell Officer-In-Charge	4 Apr 2015



Manuscript
18 Dec 1912



Type 1
32 mm Black
1910 Type B 4-Bar
31 Oct 1917
15 Mar 1920



Type 2
29 mm Black
Metal Duplex Type H2
Feb 1935

AVERY COUNTY

Newland (Cont.)

(Avery)

John J. Springer Officer-In-Charge	27 Jun 2016
Melissa M. Russell Officer-In-Charge	18 Jul 2016
Melissa M. Russell	12 Nov 2016
Tonya South Officer-In-Charge	20 Jan 2021
Michael Dean Sierra	4 Dec 2021
Preston Holman Officer-In-Charge	16 Feb 2022
Thomas A. Speer III	7 May 2022
Tiffany Wilkie Officer-In-Charge	26 Aug 2022

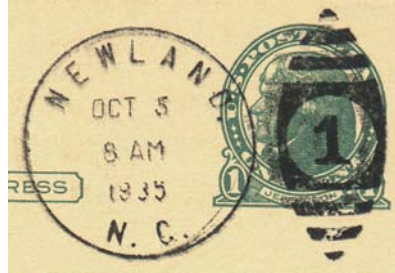

Type 3
30 mm Black
Metal Duplex Type E2
5 Oct 1935
6 Jun 1949



Type 4
21 mm Black
Universal Machine
Type DT200
1951
7 May 1959

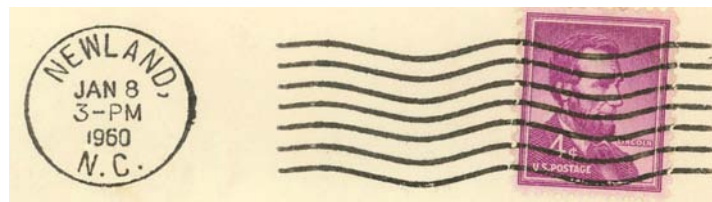

Type 5
21 mm Black
International Machine
Type J30
2 Dec 1959
30 Jun 1965



Type 6
30 mm Black
5 Jan 1961

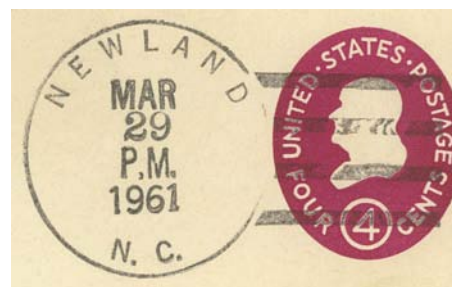

Type 7
32.5 mm Black
1936 Type F/1 4-Bar
29 Mar 1961

AVERY COUNTY

Newland (Cont.)

(Avery)

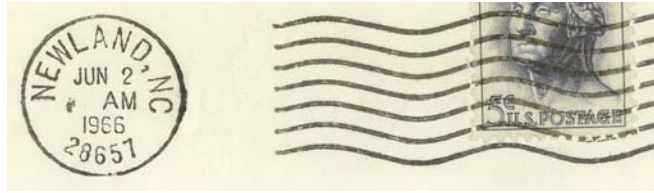

Type 8
21 mm Black
International Machine
Type Hz30
31 Aug 1965
19 Apr 1993



Type 9
31.5 mm Black
Hanley hand-held roller
19 Aug 1967

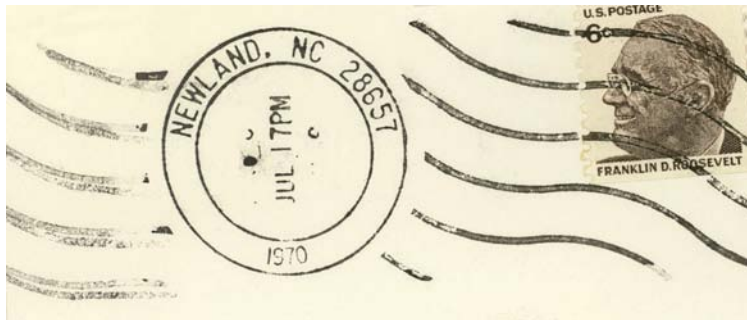

Type 10
32 mm Black
Hanley hand-held roller
(28657)
17 Jul 1970
19 Apr 1993



Type 11
28.5 mm Red
17 Jul 1992

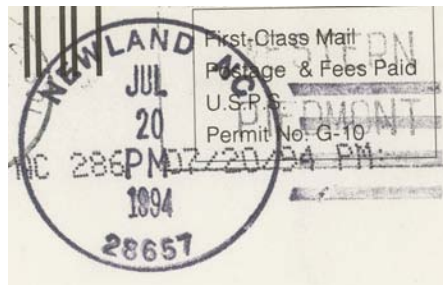

Type 12
33.5 mm Black
Self-Inking Postmarker
Type 3A (28657)
16 Aug 1993
20 Jul 1994

AVERY COUNTY

Newland (Cont.)

(Avery)



Type 13
28 mm Red
Self-Inking Postmarker (28657)
16 Aug 1993



Type 14
29.5 mm Red
Self-Inking Postmarker
(28657)
24 May 1995

Rural Station Cancels

Altamont Rural Station

1 Jul 1953

16 Oct 1959



Type 1
33 mm Black
1 Jul 1953
16 Oct 1959

Rural Station Cancels (Cont.)

Frank Rural Station

1 Jul 1953

1996?



Type 1
33 mm Black
21 Jul 1953
6 Aug 1964

AVERY COUNTY

Newland (Cont.)

(Avery)

Rural Station Cancels (Cont.)

Frank Rural Station (Cont.)



Type 2
30 mm Magenta
3 Aug 1961



Type 3
33.5 mm Black
15 Mar 1968

Frank Rural Branch

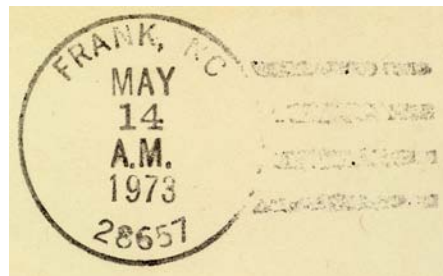

Type 1
32.5 mm Black
(28657)
25 Aug 1969
14 Nov 1973



Type 2
29.5 mm Magenta
11 Jul 1970

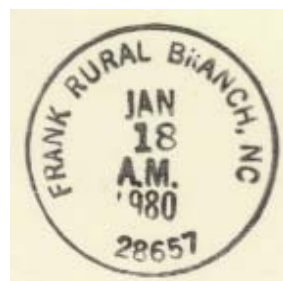

Type 3
33.5 mm Black (28657)
23 Jul 1978
6 Nov 1980

AVERY COUNTY

Newland (Cont.)

(Avery)

Rural Station Cancels (Cont.)

Frank Community Post Office



Type 1
33 mm Black
(28657)
16 Sep 1983

Ingalls Rural Station

11 Jul 1953

30 Sep 1976



Type 1
33 mm Black
1 Jul 1953
15 Aug 1961



Type 2
30 mm Magenta
3 Mar 1954
15 Aug 1961



Type 3
33.5 mm Black
14 Apr 1966

AVERY COUNTY

Newland (Cont.)

(Avery)

Rural Station Cancels (Cont.)

Ingalls Rural Station (Cont.)



Type 4
29 mm Magenta
4 May 1974

Ingalls Rural Branch



Type 1
33 mm Black (28657)
13 Nov 1970
23 Sep 1976

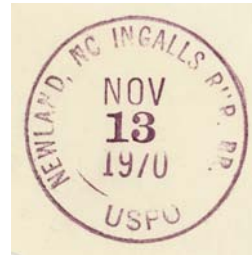

Type 2
29.5 mm Magenta
13 Nov 1970



Type 3
33.5 mm Black (28657)
2 Dec 1974

AVERY COUNTY

Newland (Cont.)

(Avery)

Rural Station Cancels (Cont.)

Jonas Ridge Rural Station
1 Jul 1953
Recinded

Three Mile Rural Station
1 Jul 1953
30 Sep 1967



Type 1
33 mm Black
3 Mar 1954
21 May 1964



Type 2
28.5 mm Magenta
3 Mar 1954
10 Aug 1960



Type 3
33.5 mm Black
23 Apr 1966

Third Class Cancellers



Type 1
35 x 17 mm black

AVERY COUNTY

Pineola, name changed from Saginaw

(Avery)

Ralph B. Dula	21 Jul 1914
Samuel K. Mortimer, Acting	1 Sep 1917
Samuel K. Mortimer	7 Aug 1918
Sherman Calaway, Acting	13 Sep 1923
Minnie Banner, Acting	20 Oct 1923
Millard Pritchard	17 Jul 1924
Henry G. Stewart, Acting	1 Aug 1936
Henry G. Stewart	19 May 1937
Mrs. Roens T. Stewart, Acting	31 Jan 1962
Hayden C. Keller	20 Jun 1963
Mrs. Sandra M. Henderson Officer-In-Charge	22 Jun 1973
Mrs. Sandra M. Henderson	2 Feb 1974
Mary S. Clark Officer-In-Charge	13 Sep 1977
Mrs. Ellen D. Horney Officer-In-Charge	12 Jan 1978
Mrs. Ellen D. Horney	8 Apr 1978
Betty Cable Officer-In-Charge	30 Nov 1984
Patricia B. Shell	16 Feb 1985
Elizabeth Van Kerkhove Officer-In-Charge	1 Mar 2007
Leandra G. Slate	31 Mar 2007
Debbie Franklin Officer-In-Charge	30 May 2014
Converted to Remotely Managed Post Office of Linville	23 Aug 2014



Type 1
32.5 mm Black
1910 Type B 4-Bar
23 Feb 1919
28 Jul 1919

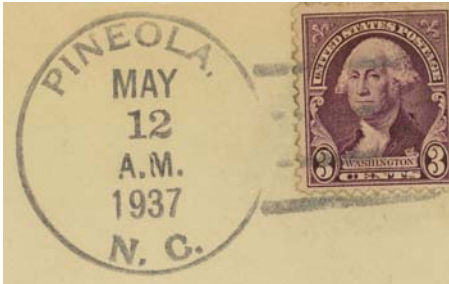

Type 2
33 mm Black
1931 Type C/2 4-Bar
1 Dec 1934
12 May 1937

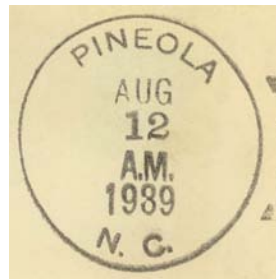

Type 3
32.5 mm Black
1936 Type F/1 4-Bar
12 Aug 1939



Type 4
32 mm Black
1936 Type F/1 4-Bar
11 Mar 1950
27 Feb 1952

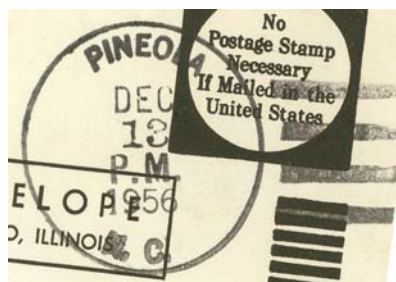

Type 5
32.5 mm Black
1936 Type F/1 4-Bar
13 Dec 1956

AVERY COUNTY

Pineola (Cont.)

(Avery)



Type 6
32.5 mm Black
1936 Type F/1 4-Bar
12 Jan 1960

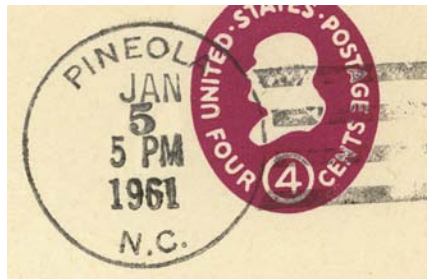

Type 7
32 mm Black
1936 Type F/1 4-Bar
31 May 1960
5 Jan 1961

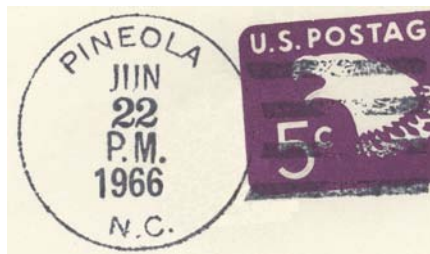

Type 8
31 mm Black
1936 Type F/1 4-Bar
22 Jun 1966



Type 9
32.5 mm Black
1963 Type F/2 4-Bar (28662)
27 Jan 1967
30 Aug 1969



Type 10
31.5 mm Black
1963 Type F/2 4-Bar (28662)
30 Sep 1974
30 Jul 1975

AVERY COUNTY

Pineola (Cont.)

(Avery)

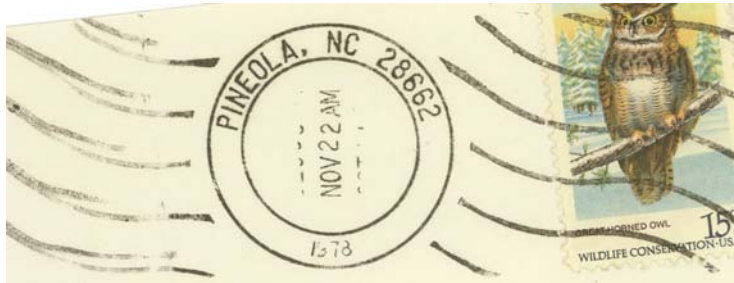

Type 11
 32 mm Black
 Hanley hand-held roller (28662)
 22 Nov 1978
 10 Oct 1984



Type 12
 30.5 mm Red
 Self-Inking Postmarker (28662)
 16 Feb 2007

Plumtree, from Mitchell County

(Avery)

Thomas B. Vance	23 Feb 1911
Joe C. Vance, Acting	21 Dec 1928
Joe C. Vance	16 Feb 1929
Mrs. Frances M. Todd, Acting	4 Sep 1933
Mrs. Frances M. Todd	25 Jun 1934
Mrs. Hazel V. Thompson, Acting	30 Apr 1963
Mrs. Hazel V. Thompson	26 Jul 1965
Julia E. Franklin Officer-In-Charge	14 Apr 1982
Gay Buchanan Officer-In-Charge	10 Jun 1982
Mrs. Aleta G. Buchanan	21 Aug 1982
Glenda F. Townsend Officer-In-Charge	20 Oct 1993
Glenda F. Townsend	30 Apr 1994
Bobby G. Sigmon Officer-In-Charge	26 Oct 2009
Claire Williams Officer-In-Charge	15 Jul 2010
Converted to a Remotely Managed Post Office of Newland	26 Jan 2013



Type 1
 30.5 mm Black
 1908 Type A/2 4-Bar
 21 Jul 1911
 10 Jan 1914



Type 2
 31 mm Black
 1930 Type E 4-Bar
 21 Dec 1934



Type 3
 34 mm Black
 1931 Type C/2 4-Bar
 7 Jan 1937

AVERY COUNTY

Plumtree (Cont.)

(Avery)



Type 4
31.5 mm Black
1936 Type F/1 4-Bar
7 Jul 1939
12 Mar 1941



Type 5
27 mm Black
14 Nov 1947
31 Mar 1950

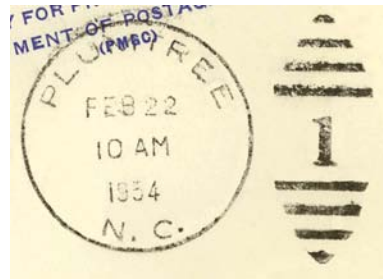

Type 6
30 mm Black
Metal Duplex Type ?
29 Sep 1952
21 Jan 1965



Type 7
34 mm Black
11 Jan 195x



Type 8
29.5 mm Magenta
13 Sep 1960

AVERY COUNTY

Plumtree (Cont.)

(Avery)



Type 9
32 mm Black
1963 Type F/2 4-Bar (28664)
13 Feb 1967
7 Jun 1985



Type 10
30.5 mm Black
Self-Inking Postmarker
Type 3B (28664)
6 Mar 1987



Type 11
31.5 mm Black
Self-Inking Postmarker
Type 2A (28664)
28 Jun 1994



Type 12
28 mm Red
Self-Inking Postmarker (28664)
28 Jun 1994
27 Mar 1997



Type 13
34 mm Black
Self-Inking Postmarker (28664)
13 Aug 1997
22 May 2000

AVERY COUNTY

Plumtree (Cont.)

(Avery)



Type 14
34.5 mm Black
Self-Inking Postmarker (28664)
27 Mar 1997

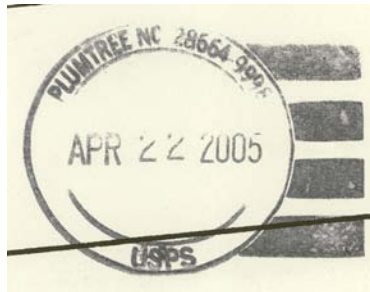

Type 15
34.5 mm Black
Self-Inking Postmarker
(28664-9998)
22 Apr 2005



Type 16
28.5 mm Red
Self-Inking Postmarker
(28664-9998)
24 Mar 2008

M.O.B.
(Money Order Business)



Type 1
27.5 mm Magenta
13 Oct 1941

AVERY COUNTY

Pyatte, from Mitchell County

(Avery)

Abram S. Johnson	23 Feb 1911
Clayton C. Johnson	2 Nov 1911
Joseph L. Pyatte	8 Apr 1916
Lorena F. Taylor, Acting	30 Nov 1939
Lorena F. Taylor	13 Feb 1940
Homer H. McKinney, Acting	28 Oct 1941
Homer H. McKinney	31 Dec 1941
Discontinued	30 Jun 1953
Mail to Newland	



Type 1
31.5 mm Black
1910 Type B 4-Bar
29 May 1916



Type 2
32 mm Black
1836 Type F/1 4-Bar
24 Aug 1951
30 Jun 1953

Saginaw, from Mitchell County

(Avery)

Watt H. Gragg	23 Feb 1911
James A. Aldridge	15 Dec 1911
Name changed to Pineola	21 Jul 1914



Type 1
32 mm Black
1908 Type A/2 4-Bar
1 Jun 1914

Senia, from Mitchell County

(Avery)

Isom E. McCoury	23 Feb 1911
Birdie B. McCoury, Acting	3 Mar 1942
Birdie B. McCoury	21 Apr 1942
Discontinued	30 Jun 1953
Mail to Newland	



Type 1
33.5 mm Black
1931 Type C/2 4-Bar
5 Oct 1944

AVERY COUNTY

Senia (Cont.)

(Avery)



Type 2
33 mm Black
1936 Type F/1 4-Bar
11 Aug 1951
30 Jun 1953

Spear, from Mitchell County

(Avery)

Nora A. Thompson	23 Feb 1911
Mack A. Thompson	4 May 1914
Baxter G. Franklin	17 Jan 1919
Ethel Buchanan, Acting	23 Dec 1927
Ethel Buchanan	10 Jul 1928
Nellie Buchanan, Acting	15 Jul 1930
Nellie Buchanan	12 Aug 1930
Hazel V. Thompson, Acting	16 Apr 1952
Hazel V. Thompson	5 Aug 1952
Discontinued	30 Jun 1953
Mail to Newland	



Type 1
33.5 mm Black
1931 Type C/2 4-Bar
29 Dec 1936

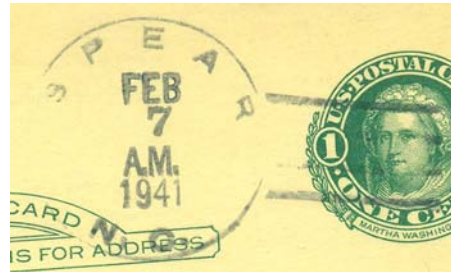

Type 2
32 mm Black
1936 Type F/1 4-Bar
7 Feb 1941

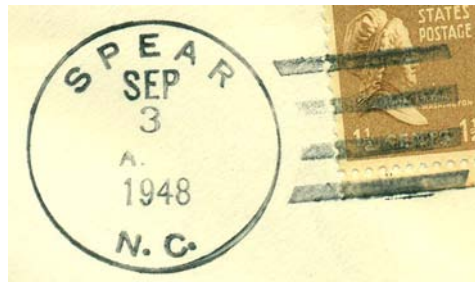

Type 3
33.5 mm Black
1936 Type F/1 4-Bar
3 Sep 1948

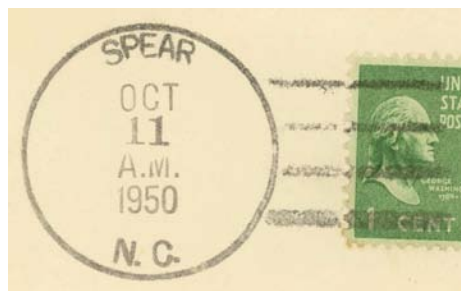

Type 4
33.5 mm Black
1936 Type F/1 4-Bar
11 Oct 1950
28 Jun 1951

AVERY COUNTY

Spear (Cont.)

(Avery)

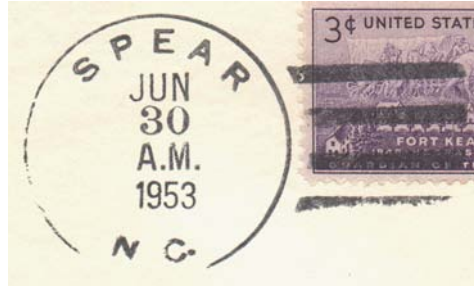

Type 5
34 mm Black
1936 Type F/1 4-Bar
30 Jun 1953

M.O.B.
(Money Order Business)

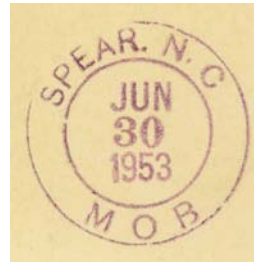

Type 1
30 mm Magenta
30 Jun 1953

Threemile

(Avery)

Ethel C. Wise 29 Jul 1939
Discontinued 30 Jun 1953
Mail to Newland

Became a rural station of Newland



Type 1
33.5 mm Black
1936 Type F/1 4-Bar
11 Sep 1940
13 Feb 1943



Type 2
34 mm Black
1936 Type F/1 4-Bar
30 Jun 1953

AVERY COUNTY

Vale, from Mitchell County

(Avery)

William S. Daniels	23 Feb 1911
Landon C. Webb	12 Apr 1913
Discontinued	14 Jul 1917
Mail to Newland	



Type 1
31.5 mm Black
1910 Type B 4-Bar
27 Jan 1913

Valley, from Mitchell County

(Avery)

Roby T. Lewis	23 Feb 1911
Docia J. Lewis	13 Mar 1914
Jeffie G. Hughes	7 Jun 1919
Mary J. McGinnis, Acting	2 Dec 1938
Mary J. McGinnis	20 Jan 1939
Viola Dimple Burleson, Acting	29 Apr 1939
Viola Dimple Burleson	28 Jul 1939
Discontinued	30 Jun 1953
Mail to Newland	



Type 1
32 mm Magenta
1910 Type B 4-Bar
16 Apr 1914

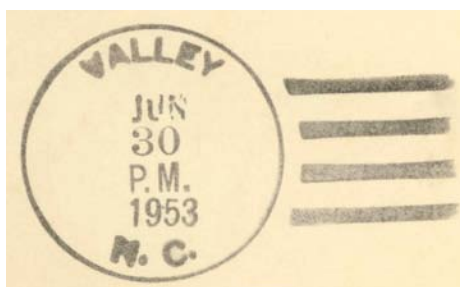

Type 2
34 mm Black
1936 Type F/1 4-Bar
28 Apr 1951
30 Jun 1953

Whaley, from Watauga County

(Avery)

Leander W. McGuire	23 Feb 1911
Acie V. McGuire, Acting	10 Feb 1940
Acie V. McGuire	29 Feb 1940
Discontinued	30 Jun 1953
Mail to Elk Park	



Type 1
33.5 mm Black
1931 Type C/2 4-Bar
13 Jan 1937

Became a rural station of Elk Park

EVERY COUNTY

Whaley (Cont.)

(Avery)



Type 2
32 mm Black
1936 Type F/1 4-Bar
22 Mar 1951
30 Jun 1953