

BEAUFORT COUNTY

Formed in 1712 from Pamptecough

Number of Post Offices - 68
Number with postmarks known - 42

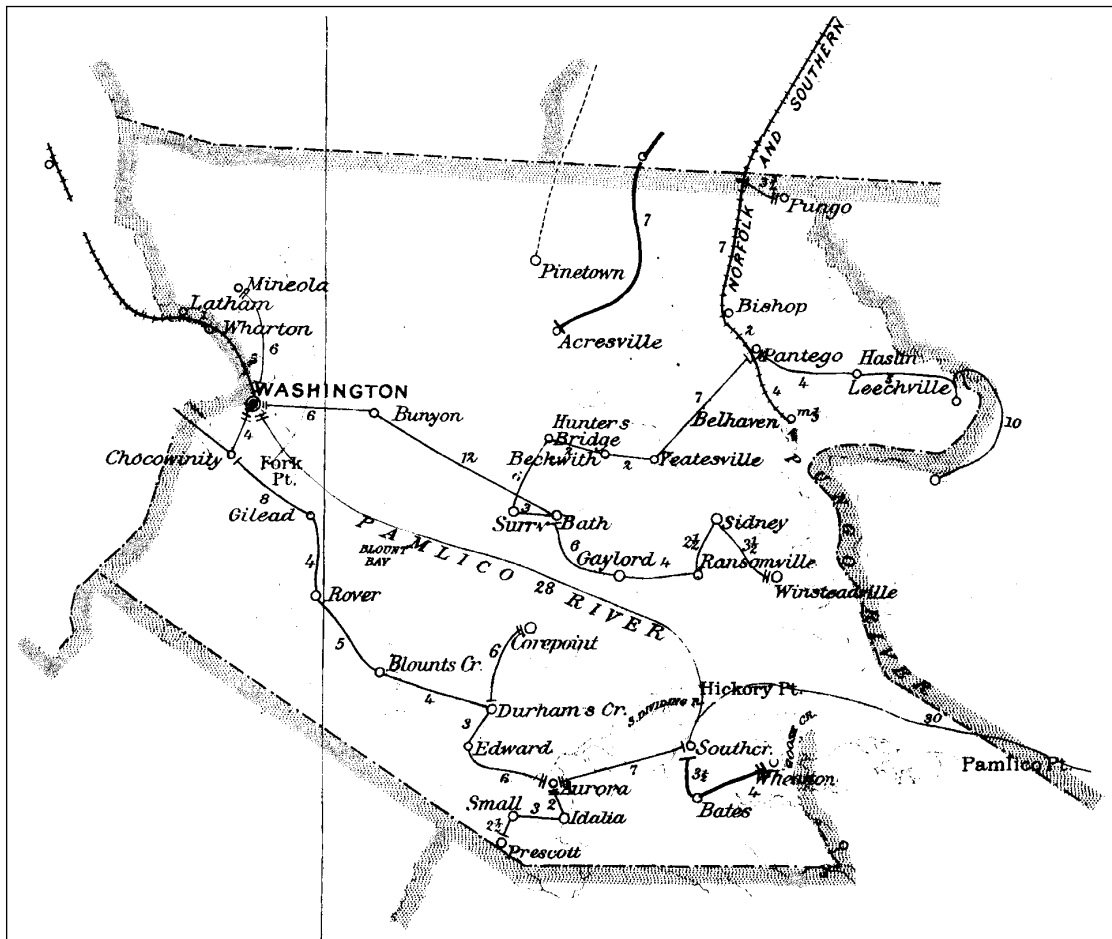

BEAUFORT COUNTY

Acme

(Beaufort)

William O. Ellis	7 Jul 1894
Order rescinded	20 Sep 1894

Acresville

(Beaufort)

Fenner J. Harris	23 Aug 1883
Samuel F. Osborne	14 Sep 1883
Burton F. Osborne	5 Nov 1898
Appointment rescinded	5 Dec 1898
Samuel F. Osborne continued	5 Dec 1898
Discontinued	15 Mar 1907

Mail to Pinetown

Adams

(Beaufort)

John Adams	13 Oct 1815
Discontinued	1 Nov 1826

Mail to Pantego

Assurance

(Beaufort)

Hawkins Harris	10 Nov 1888
Robert H. Harris	4 Dec 1888
Discontinued	17 Apr 1894
Charles R. Galloway	5 Mar 1898
Discontinued	25 May 1899

Papers to Edward

BEAUFORT COUNTY

Aurora

(Beaufort)

William L. Cunninggim	20 Mar 1872
Joseph B. Bryan	14 May 1874
Ansil B. Chapin	16 Apr 1889
John W. Chapin	7 Jun 1892
Bennett F. Mayo	3 Oct 1893
Robert H. Lane	6 Oct 1897
Ansie B. Chapin	7 Oct 1901
John W. Chapin	26 Feb 1904
Eugene T. Hooker	15 Apr 1914
Clarence T. Allen, Acting	14 May 1921
John W. Chapin	10 Feb 1922
Fannie B. Chapin, Acting	24 Dec 1928
Jesse T. Wilkinson	31 Oct 1929
James A. Bonner	15 Feb 1934
Walter E. Berry, Acting	20 Sep 1957
Walter E. Berry	30 Jun 1959
Ben A. Jones Jr. Officer-In-Charge	12 Jan 1979
Clarence E. Hunter	19 May 1979
Sammy S. Bullock Officer-In-Charge	1 Aug 1984
Sybil S. Williamson	29 Sep 1984
Bryan L. Hollowell Officer-In-Charge	31 Jul 1991
Phyllis B. Stein	16 Nov 1991
Lynn Chalmers Zuzzolo Officer-In-Charge	3 Jun 1997
Kenneth W. Collins	28 Feb 1998
Patricia G. Jordan Officer-In-Charge	15 Jun 2000
Patricia G. Jordan	26 Aug 2000
LeVerne Buck Officer-In-Charge	30 Sep 2005
Judith Hudnell Officer-In-Charge	9 Dec 2005
Bonnie L. Maynard	10 Dec 2005
Jessie B. Lewis	7 Mar 2015
James L. Snyder	15 Feb 2020

Aurora
Dec 2-73

Manuscript
2 Dec 1873



Type 1
27 mm Black
25 Nov 1886
Jan 1889



Type 2
28 mm Black
10 Feb 1892
1 Jul 1902



Type 3
27.5 mm Black
Doane Type 2-4
4 Apr 1905
19 Oct 1909

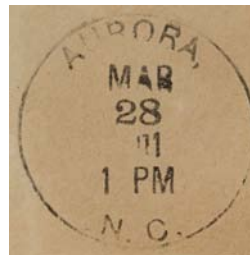

Type 4
31 mm Black
1906 Type A/1 4-Bar
4 Apr 1910
31 Jan 1912



Type 5
32 mm Black
1910 Type B 4-Bar
13 Mar 1913

BEAUFORT COUNTY

Aurora (Cont.)

(Beaufort)



Type 6
30 mm Black
Metal Duplex Type H2
14 Aug 1915
22 Oct 1917

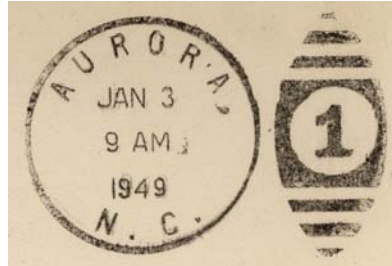

Type 7
30.5 mm Black
Metal Duplex Type H2
18 May 1938
10 Jun 1954

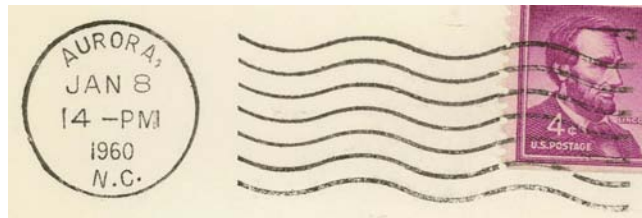

Type 8
23 mm Black
International Machine
Type AT/S 2722
2 Jan 1960
4 Jun 1965

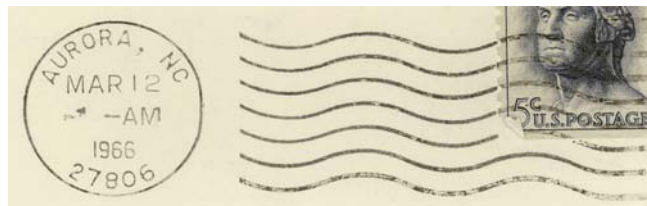

Type 9
23 mm Black
International Machine
Type ATS/z 2722 (27806)
12 Mar 1966
27 May 1980

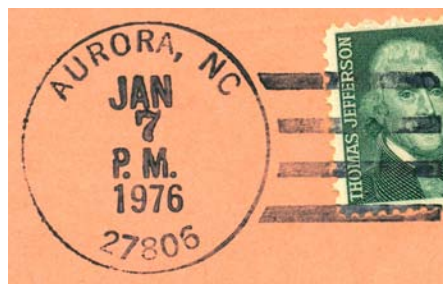

Type 10
34.5 mm Black
1963 Type F/2 4-Bar (27806)
7 Jan 1976
4 Dec 1979

BEAUFORT COUNTY

Aurora (Cont.)

(Beaufort)



Type 11
37.5 mm Black
Non-standard 4-Bar
6 Sep 1986

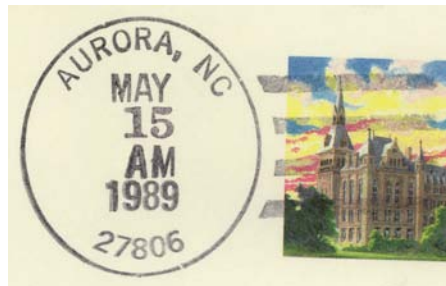

Type 12
33 mm Black
1963 Type F/2 4-Bar (27806)
15 May 1989



Type 13
31.5 mm Black
Self-Inking Postmarker (27806)
29 Sep 1993



Type 14
28.5 mm Magenta
29 Sep 1993



Type 13
35.5 mm Black
Self-Inking Postmarker
(27806-9998)
23 Aug 2006

BEAUFORT COUNTY

Aurora (Cont.)

(Beaufort)

Temporary Station Cancels

Bicentennial Station

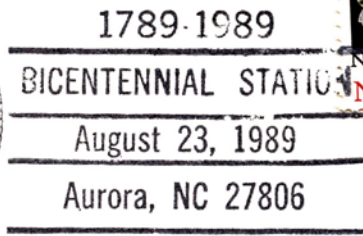

Type 1
86 x 36.5 mm Black
(27806)
23 Aug 1989

Fossil Festival Station

Fossil Festival Station
Aurora, N. C. 27806

May 27, 2000



Type 1
75.5 x 26 mm Black
27 May 2000

Receiving datestamp

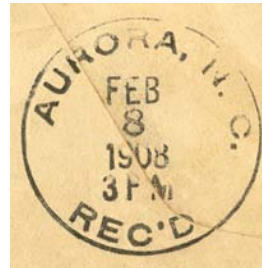

Type R1
31.5 mm Black
13 Jun 1906
16 May 1911

M.O.B.
(Money Order Business)



Type 1
28.5 mm Magenta
12 Jun 1913

BEAUFORT COUNTY

Barrow's Fork

(Beaufort)

James H. Paul 21 Oct 1874
 Name changed to **Yeatesville** 1 Sep 1875

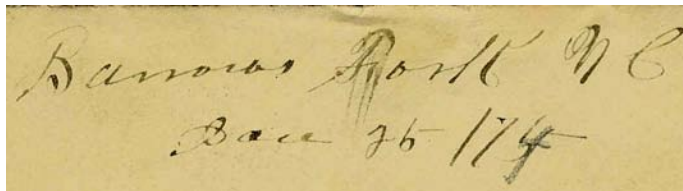

Manuscript
 25 Jan 1875

Bates

(Beaufort)

C. D. Jones 16 Jun 1900
 William T. Austin 17 Oct 1902
 Edward D. Lewis 22 Dec 1903
 Discontinued 30 Jun 1904
 Papers to South Creek

Bath

(Beaufort)

William Brown 20 Feb 1774
 Discontinued 5 Jul 1778
 Thomas Anderson 3 Sep 1800
 Tobias Butler 1 Oct 1812
 James R. Hoyle 1 Apr 1813
 James B. Marsh 16 Jun 1821
 Samuel W. Lucas 18 Jan 1830
 Hoyle J. Windley 29 May 1839
 Wynott O. Prichett 19 Mar 1840
 Octavius N. Telfair 4 Aug 1841
 Charles H. Mastin 30 Jun 1842
 Joseph Bonner 7 Jul 1843
 William M. Marsh 19 Mar 1859
 Basil W. Hodges 11 Nov 1859
 Benjamin F. Styron 26 Apr 1860
 Benjamin F. Styron, CSA 17 Oct 1861
 CSA office closed on or before 30 Apr 1865
 William Goucher 17 Apr 1866
 James H. Martin 8 Feb 1867
 Samuel L. Ormand 21 Jan 1868
 William Lawrence 22 Mar 1870
 Henry H. Lazelle 25 Nov 1870
 Wynott H. Ormand 29 Apr 1872
 Goethe Wilkins 24 Mar 1875
 Mrs. Sidnie E. Adams 26 Nov 1883
 John F. Latham 4 Mar 1890
 Thomas Pollard 3 Dec 1890
 Wynott H. Ormand 23 Dec 1893

Bath N.C.

Manuscript
 9 Jun 1811

Free.

Postmaster frank
 9 Jun 1811

Re. ~~Styron~~ Ormand

*Bath N.C. }
 Jun 10 }
 }*

Manuscript
 10 Jun 1835

Free Sam W Lucas P.M.

Postmaster frank
 23 Nov 1836

BEAUFORT COUNTY

Bath (Cont.)

(Beaufort)

Alfred S. Jackson	1 Dec 1896
Henry A. Windley	13 Nov 1900
Mattie V. Windley	11 Dec 1907
Timothy S. Brooks	23 Feb 1909
William A. Tankard	8 Apr 1914
Henry N. Roper, Acting	24 Oct 1921
Henry N. Roper	9 Feb 1922
Margaret T. Roper, Acting	1 Sep 1940
Surry T. Bowen	3 Dec 1940
Eleanor B. Taylor, Acting	1 Jul 1966
George D. Elliott, Jr.	5 Oct 1967
Fannie J. Moore Officer-In-Charge	29 Sep 1992
Bryan L. Hollowell Officer-In-Charge	13 Oct 1992
Howard D. Moore	12 Jun 1993
Amy B. Swain Officer-In-Charge	7 Jul 2005
Mae L. Davis Officer-In-Charge	22 May 2006
Amy B. Swain Officer-In-Charge	20 Nov 2006
Amy B. Swain	9 Jun 2007
Wendy W. Baker	1 Aug 2020

Bath N.C. Manuscript
1 Feb 1850

Free
Al Bunker Owen Postmaster frank
1 Feb 1850

Confederate

Bath N.C. Manuscript
Dec. 2 2 Dec 1861

Bath - N.C. Manuscript
March 10th 1862, 10 Mar 1862

Reconstruction

Bath N.C. Manuscript
April 29/18 15 Aug 1867
29 Apr 1868



Type 1
23.5 mm Black
8 Sep 187x



Type 2
27 mm Black
30 Jan 188x

BEAUFORT COUNTY

Bath (Cont.)

(Beaufort)



Type 3
27 mm Black
10 Mar 1898
26 Oct 1907

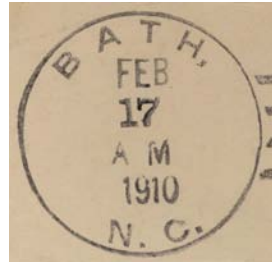

Type 4
32 mm Black
1908 Type A/2 4-Bar
10 Aug 1909
7 May 1912



Type 5
31 mm Black
Doane Type 3-3
15 Oct 1918
21 Oct 1918



Type 6
33 mm Black
1924 Type D 4-Bar
12 Jan 1929
27 Jan 1936



Type 7
31.5 mm Black
1936 Type F/1 4-Bar
23 Jan 1942
1 Mar 1943

BEAUFORT COUNTY

Bath (Cont.)

(Beaufort)



Type 8
30.5 mm Black
Metal Duplex Type ?
15 Dec 1944
4 Mar 1953

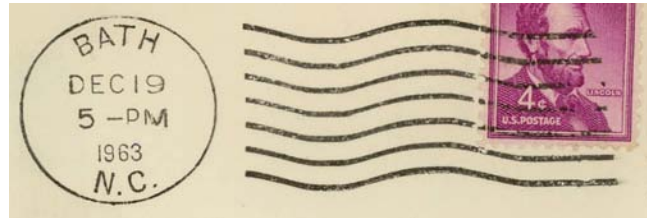

Type 9
26 mm Black
Ielfield Type Med 6A()
27 Feb 1951
11 Dec 1964

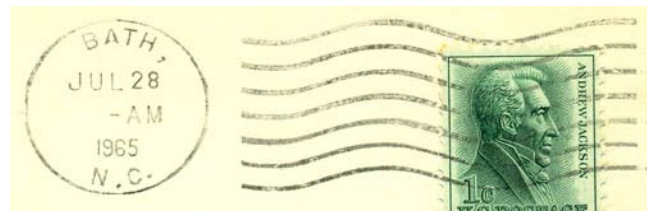

Type 10
22.5 mm Black
International Machine
Type AT/S 2712
5 Jan 1965
28 Jul 1965



Type 11
22.5 mm Black
International Machine
Type ATS/z 271 (27808)
11 Feb 1967
3 Jan 1984



Type 12
32.5 mm Black
1963 Type F/2 4-Bar (27808)
4 Jan 1975

BEAUFORT COUNTY

Bath (Cont.)

(Beaufort)



Type 13
32 mm Black
1963 Type F/2 4-Bar (27808)
18 Sep 1991
5 Apr 1993



Type 14
36.5 mm Black
Self-Inking Postmarker (27808)
8 Dec 1997



Type 15
38.5 mm Black
Self-Inking Postmarker (27808)
31 Aug 2006

Temporary Station Cancels

Bicentennial Station

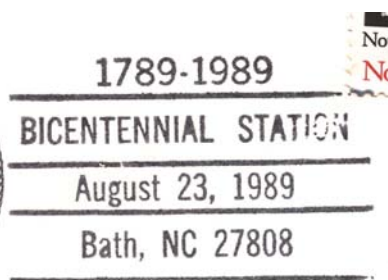

Type 1
86.5 x 37.5 mm Black
(27808)
23 Aug 1989

BEAUFORT COUNTY

Beckwith

(Beaufort)

William S. Paul 2 Jan 1894
 Discontinued 15 Mar 1907
 Mail to Pinetown



Type 1
 28 mm Black
 21 Mar 1898

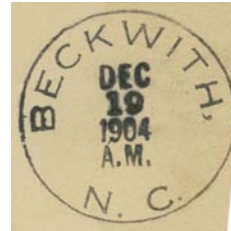

Type 2
 28 mm Black
 Doane Type 2-?
 19 Dec 1904

Belhaven, name changed from Belleporte

(Beaufort)

John J. Johnson	1 Jul 1898
Theophilus G. White	18 Sep 1900
Maggie M. Betts	4 Feb 1901
Theophilus G. White	8 Dec 1904
Walter C. Brinson	20 Mar 1908
Daniel L. Windley	25 Jul 1913
Gabriel A. Connor	14 Apr 1922
William W. Cuthrell, Acting	18 Jan 1926
James M. Selby	11 May 1926
Jed Shepardson	12 May 1931
Joseph A. Leigh, Acting	5 Feb 1936
Joseph A. Leigh	12 Mar 1936
Leon E. Smith, Acting	26 Dec 1948
Edward Russell Johnston, Acting	31 Jul 1950
Edward Russell Johnston	5 Mar 1951
Zack P. Vandyke Officer-In-Charge	12 Jan 1979
William S. Crosby	30 Jun 1979
Ben Jones Officer-In-Charge	14 Sep 1984
Samuel Brooks	29 Jan 1985
Benjamin J. Bulluck Jr.	11 May 1985
Timothy E. Hinton Officer-In-Charge	6 Apr 1988
Howard Moore Officer-In-Charge	7 Aug 1988
Pender Ray Lilley	13 Aug 1988
Wilson E. Reid Jr. Officer-In-Charge	27 Sep 1989
Jimmy R. Horton	24 Feb 1990
Wendy W. Baker Officer-In-Charge	25 Apr 2002
Shannon G. Bullock Officer-In-Charge	24 Oct 2002
Shannon M. (Bullock)	29 Nov 2003
Shannon M. Guirkins (marriage)	7 Aug 2004.
Henry T. Leigh Jr. Officer-In-Charge	13 Mar 2009
Loretta M. Jackson	13 Feb 2010
Wendy W. Baker	
Wendy W. Baker	26 Jan 2013
Susanne U. Jordan	23 Apr 2022



Type 1
 28 mm Black
 18 Feb 1899

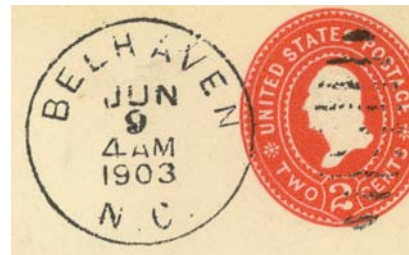

Type 2
 30 mm Black
 Metal Duplex Type H2
 7 Mar 1901
 9 Jun 1903



Type 3
 28 mm Black
 Doane Type 2-?
 2 Nov 1904
 4 Apr 1905

BEAUFORT COUNTY

Belhaven (Cont.)

(Beaufort)



Type 4
31 mm Black
Doane Type 3-7
20 Apr 1906
18 Jan 1908



Type 5
29 mm Black
Metal Duplex Type H2
7 bars
4 May 1908
4 Oct 1916



Type 6
30 mm Black
Metal Duplex Type H2
8 bars
17 Feb 1925

Type 7
23 mm Black
Columbia Machine
Type G 1W
14 Feb 1927



Type 8
26 mm Black
Metal Duplex Type E2
4 Apr 1929
15 Nov 1939

BEAUFORT COUNTY

Belhaven (Cont.)

(Beaufort)



Type 9
30 mm Black
Metal Duplex Type H2
7 bars
14 Aug 1934
15 Jun 1935



Type 10
26 mm Black
Metal Duplex Type E2
1 Apr 1939

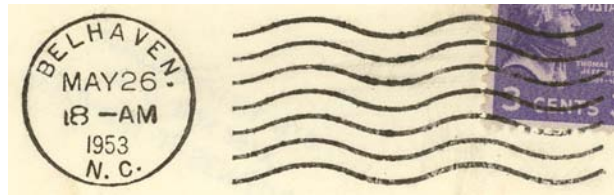

Type 11
22 mm Black
International Machine
Type AT/S 2721
10 Sep 1941
28 Jan 1958

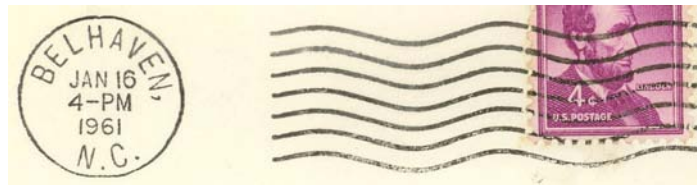

Type 12
21 mm Black
International Machine
Type J30
24 Nov 1959
21 Jun 1965



Type 13
21 mm Black
International Machine
Type Hz30 (27810)
29 Dec 1965
13 Mar 1974



Type 14
21 mm Black
International Machine
Type Hz30 (27810)
20 May 1972
11 Dec 1986

BEAUFORT COUNTY

Belhaven (Cont.)

(Beaufort)



Type 15
30 mm Magenta
19 Nov 1973



Type 16
32.5 mm Black
1963 Typr F/2 4-Bar (27810)
24 Jun 1982
4 Aug 1984



Type 17
28 mm Magenta
Self-Inking Postmarker (27810)
17 Sep 1991
22 Jul 1996



Type 18
33 mm Magenta
1963 Type F/2 4-Bar (27810)
16 May 1995

Rural Station Cancels

Leechville Rural Station
1 Aug 1955
29 Feb 1956

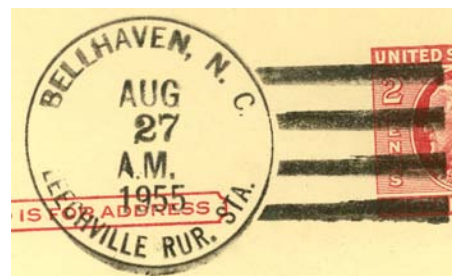

Type 1
32.5 mm Black
(Note misspelling of Belhaven)
27 Aug 1955
29 Feb 1956

BEAUFORT COUNTY

Belhaven (Cont.)

(Beaufort)

Rural Station Cancels (Cont.)

Leechville Rural Station (Cont.)



Type 2
29 mm Magenta
(Note misspelling of Belhaven)
29 Feb 1956

Ransomville Rural Station

1 Aug 1955
31 May 1977



Type 1
33 mm Black
(Note misspelling of Belhaven)
27 Aug 1955



Type 2
33 mm Black
28 Aug 1957
8 Nov 1967

Temporary Station Cancels

Bicentennial Station

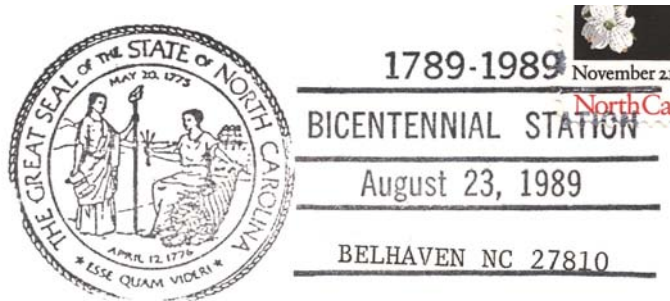

Type 1
85.5 x 37 mm Black
(Post office name typed in)
(27810)
23 Aug 1989

BEAUFORT COUNTY

Belhaven (Cont.)

(Beaufort)

Receiving datestamp



Type R1
29.5 mm Black
3 Dec 1908
20 Jan 1912

Registered



Type 1
29 mm Magenta
8 Jan 1951

Parcel Post



Type 1
29 mm Magenta
1 Nov 1940

Belleporte

(Beaufort)

Joseph J. Wilson	21 Apr 1891
George L. Swindell	7 Jan 1892
John T. Johnson	18 Mar 1898
Name changed to Belhaven	1 Jul 1898



Type 1
27 mm Black
17 Jun 1891

BEAUFORT COUNTY

Belleporte (Cont.)

(Beaufort)



Type 2
28 mm Black
15 Feb 1898

Belleview

(Beaufort)

Charles E. Peterson 4 May 1858
Discontinued 7 Jan 1861

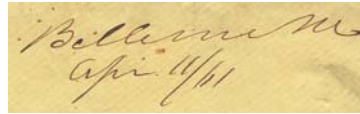

Manuscript
11 Apr 1861

Bergeron

(Beaufort)

James F. Bergeron 3 Mar 1893
Discontinued 20 Jun 1895
No papers ("never in operation")

Bishop

(Beaufort)

Joseph R. Bishop 10 Jul 1894
Isaiah Bishop 18 Jun 1907
Discontinued 15 Jul 1908
Papers to Pantego

BEAUFORT COUNTY

Blount's Creek

(Beaufort)

John W. Williams	23 Dec 1847
Seth W. Latham	21 Apr 1848
C. I. A. Ruff	4 Aug 1851
John W. Stilly	18 Oct 1858
Luther M. Ruff	5 Apr 1859
L. M. Ruff, CSA	3 Jul 1861
CSA office closed on or before	30 Apr 1865
Luther M. Ruff	13 Jan 1866
Discontinued	9 Aug 1869
Luther M. Ruff	9 Feb 1872
Warren W. Ruff	2 Oct 1873
John I. Brown	16 Nov 1877
Uriah L. Edwards	22 Jan 1878
Cajah W. Mixon	19 Dec 1878
George J. Dail	8 Oct 1884
Horace M. Cox	21 Dec 1885
Mrs. Mary A. Stilly	13 Jan 1890
Lula M. Stilly	24 Sep 1892
Mary A. Stilly	13 Jul 1900
Lawrence McD. Scott	5 Oct 1903
Noah C. Toler	31 Dec 1904
Mary Long	24 Jan 1914
Mrs. Mary Mills	5 Dec 1914
Mrs. Bessie L. Adams, Acting	1 Apr 1937
Mrs. Bessie L. Adams	14 Jul 1937
Mrs. Doris G. Galloway, Acting	31 Mar 1952
Henry S. Long, Acting	30 Jun 1953
Daniel F. Sawyer, Jr.	17 Jul 1954
Mrs. Sarah M. Long, Acting	10 Jul 1959
William B. Mason Acting	12 May 1961
Jesse A. Tripp Acting	13 Apr 1962
Jesse A. Tripp	4 Sep 1962
Missy S. Sutton Officer-In-Charge	1 Apr 1996
Lynn Chalmers Zuzzolo	23 Nov 1996
Jessie B. Edwards Officer-In-Charge	31 May 1997
Jessie B. Edwards	12 Sep 1998
Marianne Rice Officer-In-Charge	8 Oct 2012
Converted to Level 6 (6-hour) Remotely Managed Post Office of Aurora	4 May 2013

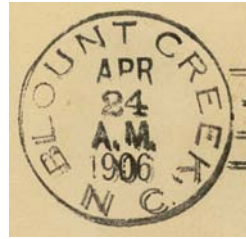

Type 1
28 mm Black
Doane Type 2-2
24 Apr 1906
6 Jul 1907

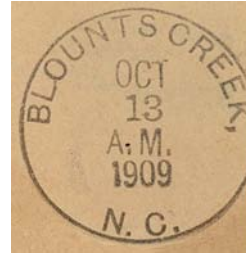

Type 2
31 mm Black
1908 Type A/2 4-Bar
26 Nov 1908
10 Mar 1910

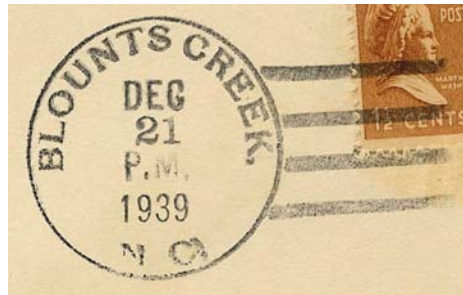

Type 3
33.5 mm Black
1931 Type C/2 4-Bar
10 Dec 1935
21 Dec 1939

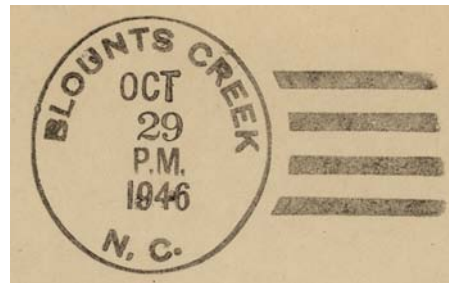

Type 4
31 mm Black
1936 Type F/1 4-Bar
2 Jun 1943
17 Jul 1947



Type 5
33.5 mm Black
1936 Type F/1 4-Bar
15 Jan 1951

BEAUFORT COUNTY

Blount's Creek (Cont.)

(Beaufort)



Type 6
31.5 mm Black
1936 Type F/1 4-Bar
14 Jan 1954

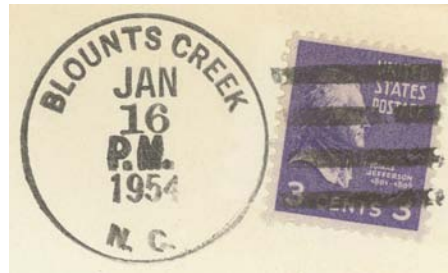

Type 7
32.5 mm Black
1936 Type F/1 4-Bar
16 Jan 1954

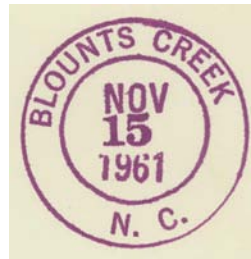

Type 8
29.5 mm Magenta
15 Nov 1961

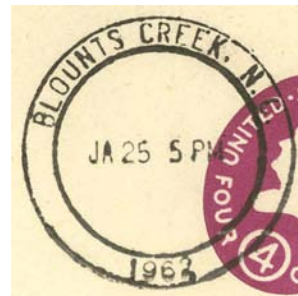

Type 9
36 mm Black
15 Nov 1961
25 Jan 1962

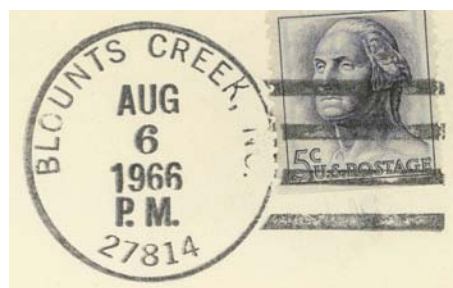

Type 10
33.5 mm Black
1963 Type F/2 4-Bar (27814)
6 Aug 1966

BEAUFORT COUNTY

Blount's Creek (Cont.)

(Beaufort)



Type 11
31 mm Black
1963 Type F/2 4-Bar (27814)
28 Feb 1967
11 Jan 1968



Type 12
33 mm Black
1963 Type F/2 4-Bar (27814)
30 May 1972
19 May 1979



Type 13
33 mm Black
1963 Type F/2 4-Bar (27814)
29 Oct 1981
23 Sep 1982

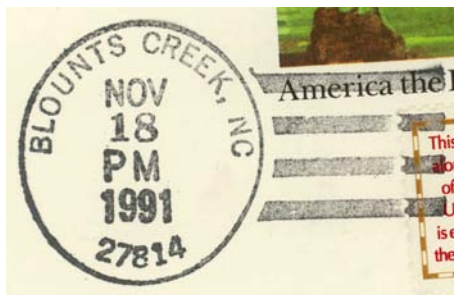

Type 14
33 mm Black
1963 Type F/2 4-Bar (27814)
18 Nov 1991



Type 15
29 mm Red
Self-Inking Postmarker (27814)
2 Nov 2000

BEAUFORT COUNTY

Blount's Creek (Cont.)

(Beaufort)

Temporary Station Cancels

Bicentennial Station

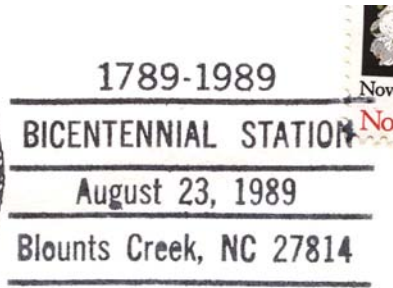

Type 1
86.5 x 37 mm Black
(27814)
23 Aug 1989

Bonnerton, name changed from Durham's Creek

(Beaufort)

Thurston W. Bonner	22 Mar 1902
Mollie B. Bonner, Acting	31 Jul 1912
Mollie B. Bonner	7 Nov 1912
Discontinued	31 Jul 1944
Mail to Aurora	



Type 1
27.5 mm Black
31 Oct 1905
18 Mar 1906



Type 2
31 mm Black
1908 Type A/2 4-Bar
26 Mar 1909
27 Jul 1914



Type 3
32 mm Black
1925 Type C/1 4-Bar
26 Nov 1931

BEAUFORT COUNTY

Bunyon

(Beaufort)

Julia F. Eborn	28 Apr 1880
Elijah Woolard	2 Apr 1892
William S.D. Eborn	24 Dec 1894
John M. Cotton	26 Jul 1902
Discontinued	15 Jun 1906
Mail to Washington	

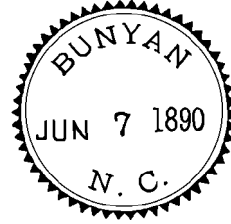

Type 1
30 mm Black
(Name misspelled)
7 Jun 1890

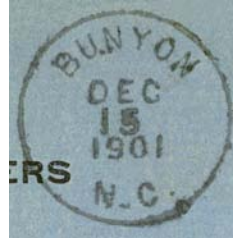

Type 2
28 mm Black
12 Nov 1901
15 Dec 1901

Campbells Creek

(Beaufort)

David Mixon	8 Sep 1855
John D. Mixon	9 Feb 1859
James T. Jewell	10 Aug 1859
Discontinued	24 Feb 1860

Chill

(Beaufort)

Lewis C. Litchfield	11 Nov 1881
Name changed to Idalia	25 May 1882

BEAUFORT COUNTY

Chocowinity

(Beaufort)

Miss Harriet A. Von Eberstein	29 Mar 1871
William H. Von Eberstein	16 May 1872
James G. Hill	30 Jul 1878
Henry B. Hill	8 Dec 1903
Wilson Lupton	20 Feb 1904
Pattie R. Callis	28 Feb 1909
Miss Pauline J. Taylor, Acting	19 May 1924
Miss Pauline J. Taylor	10 Jun 1924
Mrs. Bessie Mae Morton, Acting	11 Jun 1937
Mrs. Elsie B. Godley	13 Dec 1937
Mrs. Sadie G. Toler, Acting	7 Aug 1959
Joseph B. Wall, Acting	14 Apr 1961
Joseph B. Wall	1 Sep 1961
Eddie S. Winstead, Jr. Officer-In-Charge	13 Oct 1972
Eddie S. Winstead, Jr.	30 Jun 1973
R. B. Brinn Officer-In-Charge	28 Feb 1983
Samuel Brooks	30 Apr 1983
Judy Stanley Officer-In-Charge	31 Jan 2001
Kenneth W. Collins	11 Aug 2001
Wendy W. Baker Officer-In-Charge	27 Jul 2012
Jessie B. Edwards	26 Jan 2013
Jessie B. Lewis (surname changed)	30 Oct 2013
Dennis E. Harper	4 Apr 2015
Ricky L. Hill	28 Nov 2015
Quentin D. Bridgers	23 Apr 2022

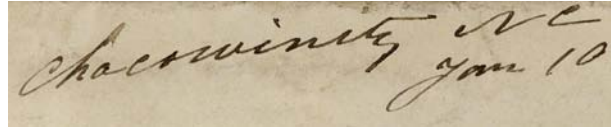

Manuscript
10 Jan 187x



Type 1
22 mm Purple
18 Dec 1880

CHOCOWINITY NC.

Type 2
45 x 4.5 mm Black
27 Apr 1886

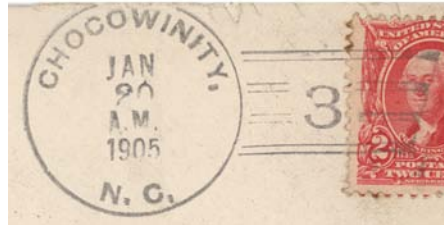

Type 3
28 mm Black
Doane Type 2-3
21 Nov 1904
10 May 1905



Type 4
31 mm Black
Doane Type 3-4
18 Jan 1907
17 Jun 1910

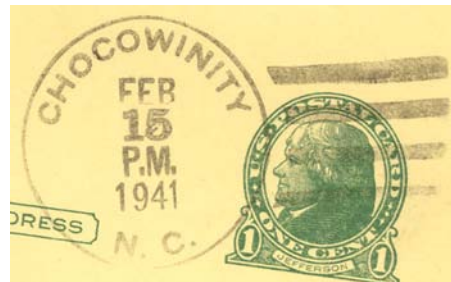

Type 5
32 mm Black
1936 Type F/1 4-Bar
15 Feb 1941
11 Dec 1945

BEAUFORT COUNTY

Chocowinity (Cont.)

(Beaufort)



Type 6
30.5 mm Black
Metal Duplex Type ?
7 Dec 1949
11 Sep 1963



Type 7
30.5 mm Magenta
19 Sep 1958

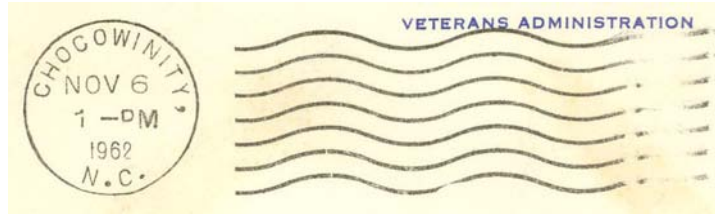

Type 8
23 mm Black
International Machine
Type AT/S 2721
6 Nov 1962



Type 9
32.5 mm Black
1963 Type F/2 4-Bar (27817)
4 Aug 1965
15 Jul 1970



Type 10
31.5 mm Black
1963 Type F/2 4-Bar (27817)
30 Apr 1973
2 Jul 1992

BEAUFORT COUNTY

Chocowinity (Cont.)

(Beaufort)

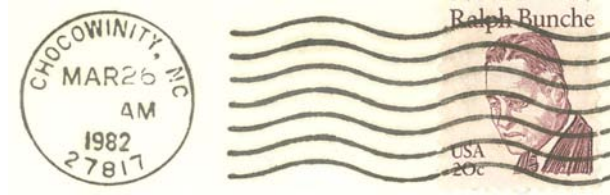

Type 11
23 mm Black
International Machine
Type ATS/z 2721 (27817)
2 Jan 1974
31 May 1984



Type 12
29 mm Magenta
31 Mar 1992

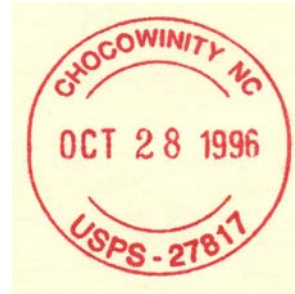

Type 13
34.5 mm Red
Self-Inking Postmarker (27817)
28 Oct 1996



Type 14
43 x 28 mm Magenta
Self-Inking Postmarker (27817)
6 Jan 2001



Type 15
31 mm Red
Self-Inking Postmarker (27817)
12 Sep 2006

BEAUFORT COUNTY

Chocowinity (Cont.)

(Beaufort)

Temporary Station Cancels

Bicentennial Station

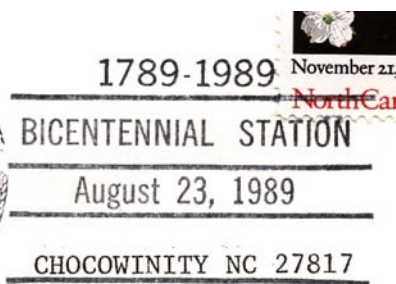

Type 1
85.5 x 37 mm Black
(Post office name typed in)
(27817)
23 Aug 1989

Corepoint

(Beaufort)

Jefferson Bennett 10 Aug 1900
Discontinued 30 Nov 1905
Mail to Blount's Creek

Durham's Creek

(Beaufort)

William C. Smaw 27 Feb 1839
Discontinued 6 Dec 1841
John B. Bonner 23 Dec 1847
Henry M. Patrick 12 Mar 1861
Samuel M. Goelet 16 Apr 1861
John B. Bonner, CSA 4 Jul 1861
CSA office discontinued 6 Dec 1866
Charles W. Bonner, Jr. 26 Sep 1879
Thurston W. Bonner 5 Nov 1901
Name changed to **Bonnerton** 22 Mar 1902

Durham's Creek MS

Manuscript
28 Nov 1849

Tru

Postmaster frank
28 Nov 1849

W. W. Bonner P.M.

Confederate

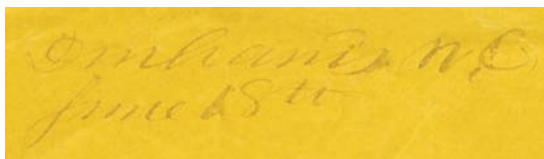

Manuscript
18 Jun 1861

BEAUFORT COUNTY

Durham's Creek (Cont.)

(Beaufort)

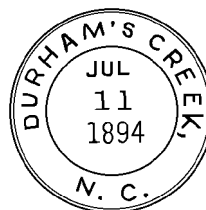

Type 1
27 mm Black
8 Mar 1886
11 Jul 1894



Type 2
27.5 mm Black
14 Feb 1900

Edwards Mill, Edward

(Beaufort)

Thomas R. Boyd	6 May 1872
Josephus Edwards	20 Sep 1872
Thomas R. Boyd	16 Jul 1873
John J. Tunstall	11 Jan 1890
Chagie W. Mixon	27 Jan 1892
Name changed to Edward	
Thomas R. Boyd	9 Feb 1894
Howard W. Jewell	8 Feb 1898
Edward J. Edwards	13 Jun 1900
Laura V. Edwards	9 Jan 1905
Jacob U. Edwards	4 Apr 1907
Mary B. Swindell	14 May 1914
Mary B. Fulcher (marriage)	14 Feb 1925
Mrs. Elizabeth S. Warren, Acting	30 Jun 1952
Mrs. Aileen W. Stilley, Acting	31 Mar 1953
Clyde R. Stilley	13 Oct 1953
Timothy E. Hinton	2 Feb 1985
Charles Sheldon Officer-In-Charge	20 Mar 1990
Phyllis B. Stein	5 May 1990
Jessie B. Edwards Officer-In-Charge	20 Sep 1991
Jessie B. Edwards	21 Mar 1992
Donna P. Brantley Officer-In-Charge	31 May 1997
William E. Winfield Officer-In-Charge	1 Aug 1998
Daryl Keith Woolard	19 Dec 1998
Donna P. Brantli Officer-In-Charge	30 Dec 2011
Converted to Remotely Managed Post Office of Aurora	23 Feb 2013



Type 1
28.5 mm Black
27 Jun 1888
28 May 1890

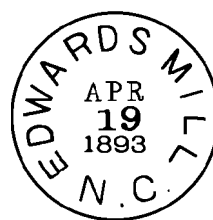

Type 2
27.5 mm Black
19 Apr 1893

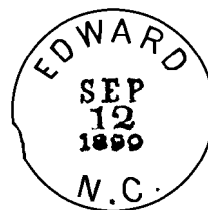

Type 3
27 mm Black
12 Sep 1899
27 May 1901

BEAUFORT COUNTY

Edwards Mill, Edward (Cont.)

(Beaufort)



Type 4
31 mm Black
Doane Type 3-2
13 Nov 1906
19 Nov 1907

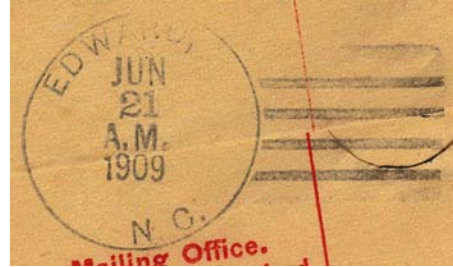

Type 5
31 mm Black
1906 Type A/1 4-Bar
17 Mar 1909
15 Dec 1910

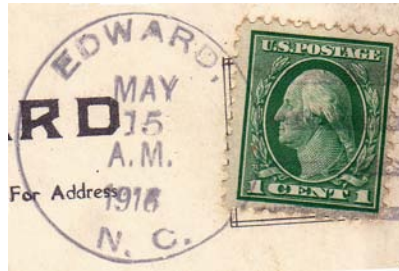

Type 6
32 mm Black
1910 Type B 4-Bar
1 Feb 1916
15 May 1916

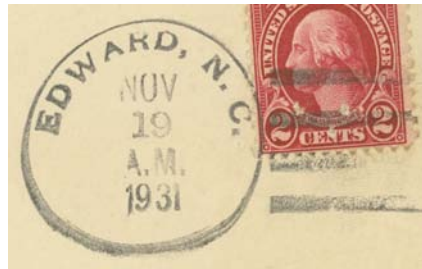

Type 7
31 mm Black
1931 Type C/2 4-Bar
19 Nov 1931



Type 8
33.5 mm Black
1936 Type F/1 4-Bar
12 Aug 1941

BEAUFORT COUNTY

Edwards Mill, Edward (Cont.)

(Beaufort)



Type 9
33.5 mm Black
1936 Type F/1 4-Bar
21 Jun 1946
20 Jun 1948



Type 10
32 mm Black
1936 Type F/1 4-Bar
8 Jan 1959

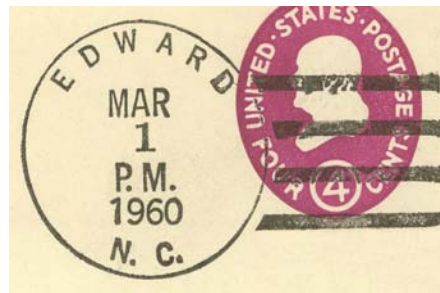

Type 11
33 mm Black
1936 Type F/1 4-Bar
1 Mar 1960
14 Mar 1963



Type 12
33 mm Black
1963 Type F/2 4-Bar (27821)
18 Feb 1966
11 Mar 1969



Type 13
32.5 mm Black
1963 Type F/2 4-Bar (27821)
25 Aug 1970
12 Feb 1975

BEAUFORT COUNTY

Edwards Mill, Edward (Cont.)

(Beaufort)

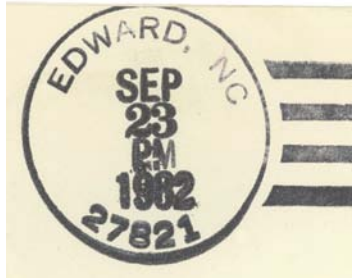

Type 14
33.5 mm Black
1963 Type F/2 4-Bar (27821)
24 Feb 1982
13 Jul 1983

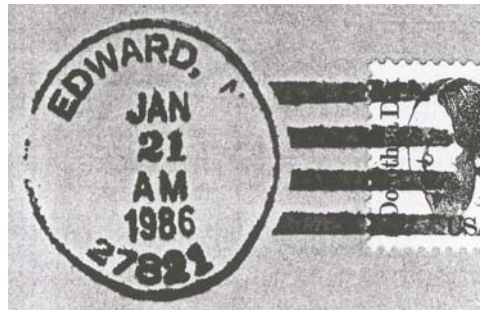

Type 15
35.5 mm Black
Non-standard 4-Bar (27821)
21 Jan 1986



Type 16
40 mm Black
Non-standard 4-Bar (27821)
17 Mar 1990



Type 17
33.5 mm Black
Self-Inking Postmarker
Type 3A
14 Jan 1993
29 Sep 1993

BEAUFORT COUNTY

Edwards Mill, Edward (Cont.)

(Beaufort)



Type 18
34.5 mm Black
Self-Inking Postmarker (27821)
5 Jun 2000



Type 19
35 mm Black
Self-Inking Postmarker (27821)
24 Oct 2006



Type 20
29.5 mm Red
Self-Inking Postmarker (27821)
24 Oct 2006

Temporary Station Cancels

Bicentennial Station

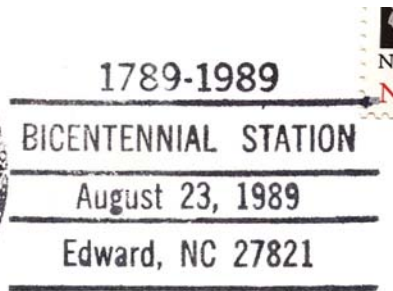

Type 1
87 x 38 mm Black
(27821)
23 Aug 1989

BEAUFORT COUNTY

Fork Swamp

(Beaufort)

William W. Waters	18 Oct 1855
Discontinued	11 Sep 1857
William W. Waters	8 Oct 1857
James Habourn	7 Mar 1860
No record of CSA operation	
Federal office discontinued	6 Dec 1866
Marcellus Jordon	18 Oct 1872
James H. Latham	20 Dec 1875
H. N. Waters	23 Sep 1879
Discontinued	10 Feb 1880

Gaylord

(Beaufort)

William B. Campbell	9 Jul 1890
Harriet E. Gaylord	29 Oct 1895
Discontinued	31 Jul 1907
Mail to Bath	



Type 1
27.5 mm Black
3 Sep 1901
10 Jan 1905

Type 2
31 mm Black
Doane Type 3-1
6 Apr 1907
7 May 1907

Gilead

(Beaufort)

Sarah F. Woolard	15 Sep 1888
Jesse B. Hill	2 Jun 1897
Josephus W. Latham	9 Jul 1897
Sidney R. Ecklin	4 Jan 1901
Caroline L. Buck	3 Nov 1903
Discontinued	15 Jun 1909



Type 1
27.5 mm Black
3 Dec 1897
4 Apr 1899



Type 2
31 mm Black
Doane Type 3-?
11 Dec 1906

BEAUFORT COUNTY

Goose Creek Island

(Beaufort)

James Potter	26 May 1856
Nathaniel Potter	2 Mar 1859
No record of CSA operation	
Federal office discontinued	6 Dec 1866
John S. Rice	27 Nov 1871
To Pamlico County	8 Feb 1872

Haslin

(Beaufort)

John N. Hope	21 Dec 1874
Henry E. Tripp	27 Aug 1885
Lora A. Harrison	8 Apr 1890
Adolphus P. Overton	16 Mar 1894
Jordan H. Davenport	9 Apr 1896
Alice R. Jarvis	25 Jan 1900
Discontinued	15 Jan 1907
Mail to Belhaven	



Manuscript
17 May 1880



Type 1
24.5 mm Black
21 Apr 1886



Type 2
28 mm Black
11 Jun 1898
23 Sep 1903

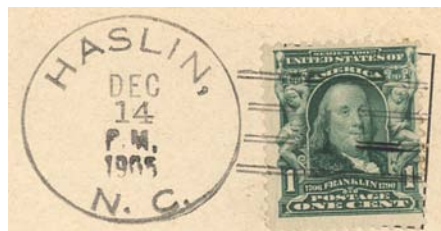

Type 3
28.5 mm Black
Doane Type 2-1
27 Sep 1904
14 Dec 1905

BEAUFORT COUNTY

Hunter's Bridge

(Beaufort)

George R. Tankard	21 Dec 1855
George R. Tankard, CSA	24 Sep 1861
CSA office closed on or before	30 Apr 1865
Federal office discontinued	11 Dec 1866
Lewis H. Padgett	1 Feb 1869
Discontinued	27 Nov 1872
Frank P. Whitly or Whitby	9 Jun 1879
William H. Morgan	20 Feb 1880
Mary H. Tankard	12 May 1884
John W. Jefferson	30 Jan 1885
George M. D. Whitley	4 Apr 1887
John W. Jefferson	8 May 1897
Discontinued	15 Mar 1907
Mail to Pinetown	

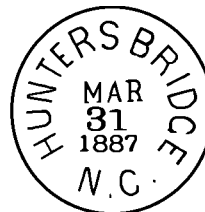

Type 1
27 mm Black
31 Mar 1887

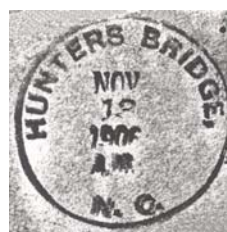

Type 2
28 mm Black
Doane Type 2-?
13 Nov 1906

Idalia, name changed from Chill

(Beaufort)

Lewis C. Litchfield	25 May 1882
Heber T. Rives	19 Apr 1889
Benjamin H. Thompson	8 Jan 1892
William W. Satterthwaite	20 Jun 1897
Hugh B. Bell	10 Sep 1900
Discontinued	15 Nov 1904
Mail to Aurora	

Idalia N.C. 10-9-90

Manuscript
9 Oct 1890



Type 1
29 mm Black
20 Mar 1886



Type 2
29 mm Blue
Metal Duplex Type H
(14 Bars)
8 Apr 1892



Type 3
28 mm Black
9 Mar 1894
23 Mar 1895

BEAUFORT COUNTY

Idalia (Cont.)

(Beaufort)



Type 4
28 mm Black
23 Mar 1898
10 Mar 1902

Jessama

(Beaufort)

James C. Douglas	7 Mar 1904
Julius S. Cutler	27 Jul 1907
Name changed to Surry (2)	19 Sep 1914

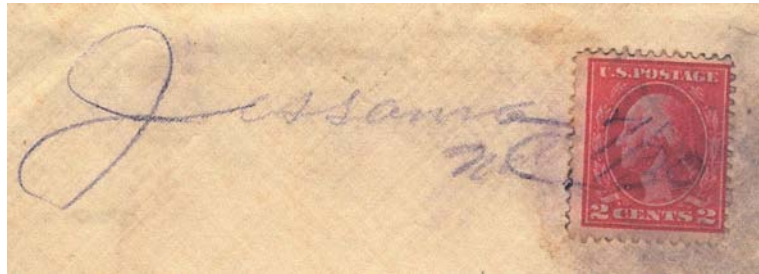

Manuscript
20 Jul 190x

Type 1
28 mm Black
Doane Type 2-1
26 Jul 1907

Jessamine

(Beaufort)

Fanny O. Gurganus	23 Jun 1893
Fanny O. Emery	24 May 1895
Philip S. Parsons	10 Dec 1896
James C. Douglas	21 Mar 1898
Discontinued	25 Jul 1898
Papers to Bunyon	



Type 1
28 mm Black
24 Feb 1896

Latham, Latham's

(Beaufort)

William T. Cherry	7 Oct 1872
Discontinued	25 Mar 1873
William G. Jordan	11 Jun 1875
William T. Cherry	3 Mar 1876
Name changed to Latham	28 Jun 1894
Marshall D. Legett	28 Jun 1894
Simon N. Legett	16 Jun 1906
Discontinued	30 Sep 1909



Manuscript
188x

BEAUFORT COUNTY

Leechville, name changed from Log House Landing

(Beaufort)

Major John Clark	11 Mar 1837
William P. Munford	18 Sep 1839
William B. Campbell	22 Aug 1840
James Satchwell	16 Mar 1842
George F. Satchwell	27 Jan 1843
Thomas Satterthwaite	21 Dec 1846
Solomom S. Satchwell	3 Jun 1847
William J. Martin	21 Jun 1851
Augustus Latham	11 Feb 1857
Augustus Latham, CSA	4 Jul 1861
CSA office closed on or before	30 Apr 1865
Federal office discontinued	11 Dec 1866
Elizabeth A. Satterthwaite	24 Jan 1867
Discontinued	9 May 1867
Mills Rogers	26 Sep 1867
Augustus Latham, Jr.	24 Dec 1869
David Edmiston	19 Aug 1870
Eli Baynor	12 Jun 1873
Mrs. Laura S. Johnson	4 Jun 1877
Mrs. Laura S. Bateman	31 Mar 1879
William D. Sadler	3 Jun 1885
Noah W. Sadler	28 Jan 1895
Samuel C. Bishop	5 Mar 1898
Charles E. Bishop	16 May 1903
Hugh A. Toland, Acting	2 May 1934
Hugh A. Toland	21 Jun 1934
Hal C. Harris, Acting	12 Jul 1949
Hal C. Harris	25 Jul 1949
Discontinued	31 Jul 1955
Mail to Campobella, SC*	

**This was reported in POD ledger. Since Campobello and Leechville are more than 200 miles apart, this was an error in transcribing from the Postal Bulletin. Mail was sent to Belhaven (PB 19863 of July 26, 1955).*

Became a rural station of Belhaven

Leechville

Manuscript
20 Apr 1838
30 Jul 1849

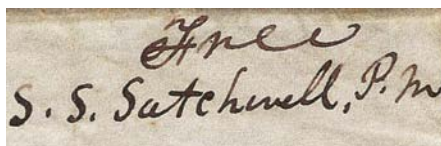

Postmaster frank
2 Apr 1849

Leechville

Manuscript
30 Jul 1849
8 Aug 1852



Type 1
29 mm Black
18 Jul 1891



Type 2
28 mm Black
24 Oct 1892
14 Dec 1892

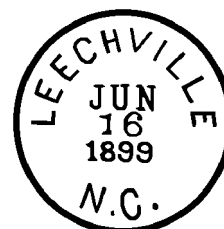

Type 3
29 mm Black
9 Mar 1898
3 Jun 1901



Type 4
28 mm Black
Metal Duplex Typr H2 (8 Bar)
12 Nov 1907

BEAUFORT COUNTY

Leechville (Cont.)

(Beaufort)



Type 5
32 mm Black
1924 Type D 4-Bar
1 Jul 1935



Type 6
33 mm Black
1936 Type F/1 4-Bar
23 Nov 1949
28 Mar 1955

Log House Landing, from Hyde County

(Beaufort)

David Harvey	28 Dec 1819
Maj. John Clark	30 Sep 1822
John Hammond	25 Jun 1829
Discontinued	17 Jul 1829
Maj. John Clark	25 Jul 1833
Name changed to Leechville	11 Mar 1837

*Log House Landing
19th June 1837.*

Manuscript
21 Nov 1821
19 Apr 1837
(after name changed to
Leechville)

Long Acre

(Beaufort)

Mayo L. Waters	14 Aug 1879
Artillery Waters	5 Sep 1879
Herbert G. Jordon	8 Jan 1883
Discontinued	13 Jun 1883
Papers to Washington	

BEAUFORT COUNTY

Mineola

(Beaufort)

Charles H. Hodges	8 Feb 1890
Robert A. Cooper	17 Apr 1896
Charles H. Hodges	14 Sep 1900
Discontinued	15 Aug 1903
Papers to Washington	



Type 1
26 mm Black
18 Mar 1891

North Creek

(Beaufort)

William Satchwell	30 Jun 1851
John T. Gaylord	28 Jan 1858
Discontinued	1 Aug 1859
Gilbert A. Hammon	26 May 1860
Discontinued	5 Feb 1861
No record of CSA operation	

*From
John Gaylord*

Postmaster frank
13 Mar 1852

Oakstreet

(Beaufort)

G. L. Wilkinson	7 Mar 1898
Order rescinded	4 Dec 1899

Pantego

(Beaufort)

Thomas J. Latham	31 Oct 1825
Augustus Latham	14 Sep 1842
Name changed to Pungo	13 Dec 1842
Name changed back to Pantego	28 Dec 1846
Thomas J. Latham	28 Dec 1846
Richard H. Riddick	4 Feb 1853
Richard H. Riddick, CSA	1 Aug 1861
Jethro Savage, CSA	5 Dec 1861
CSA office closed on or before	30 Apr 1865
Federal office discontinued	11 Dec 1866
Julia A. Windley	21 Oct 1867
Discontinued	24 Jan 1868
Solomon S. Latham	9 Jun 1868
Lewis Latham	15 Jul 1879
Charles P. Lycock	16 Oct 1893

*Pantego N.C.
Dec 18 5*

Manuscript
4 Mar 1821
184x

*From
J. J. Latham*

Postmaster frank
184x

BEAUFORT COUNTY

Pantego (Cont.)

(Beaufort)

Samuel C. Shavender	30 Jan 1890
Major J. Whitley	12 Jan 1898
David A. Windley	9 Jan 1905
Edwin A. Windley	24 Feb 1912
Henry E. Ricks	11 Nov 1913
Durwood D. Harrison	27 Apr 1920
E. A. Windley, Acting	30 Mar 1923
Rena H Windley	8 May 1923
Edwin A. Windley	26 Apr 1924
Mrs. Esther A. Davenport, Acting	1 Jul 1937
Mrs. Esther A. Davenport	15 Dec 1938
Mrs. Emeline D. Winfield, Acting	11 Oct 1963
Georgie A. Winfield	21 Jul 1967
Mrs. Emeline D. Winfield, Acting	8 Nov 1968
Mrs. Naomi L. O'Neal, Acting	20 Mar 1970
Mrs. Naomi L. O'Neal	1 May 1971
Mrs. Emeline D. Winfield Officer-In-Charge	18 Jun 1976
Mrs. Emeline D. Winfield	11 Sep 1976
James W. Wainwright Officer-In-Charge	23 Mar 1979
Hallet S. Deans Officer-In-Charge	5 Jul 1979
Mrs. Martha M. Davis	3 Nov 1979
Malcolm P. Makua Officer-In-Charge	3 Feb 1997
Shannon G. Bullock	21 Jun 1997
Elwood Engalls Officer-In-Charge	11 Jul 2001
Earl Braddy Officer-In-Charge	12 Oct 2001
David L. Adkins	9 Feb 2002
Wendy W. Baker Officer-In-Charge	21 Jan 2003
Wendy W. Baker	18 Sep 2004
Christina Cadle Officer-In-Charge	30 Jul 2012
Converted to Level 6 (6-hour) Remotely Managed Post Office of Belhaven	9 Mar 2013

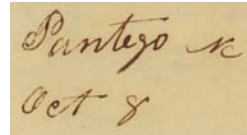

Manuscript
8 Oct 1851



Manuscript
22 Feb 1861

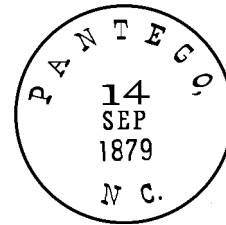

Type 1
29 mm Black
14 Sep 1879
30 Dec 1885

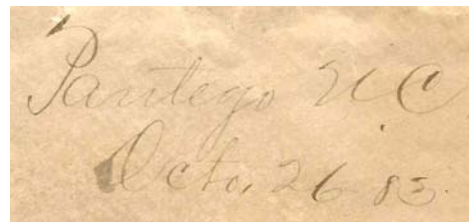

Manuscript
26 Oct 1883

Missent.



Type 2
27 mm Purple
Metal Duplex Type H
(13 bars)
14 Jul 1890
22 Sep 1890



Type 3
31 mm Black
23 Sep 1891

BEAUFORT COUNTY

Pantego (Cont.)

(Beaufort)



Type 4
28 mm Black
Doane Type 2-1
9 Feb 1904
4 Oct 1906

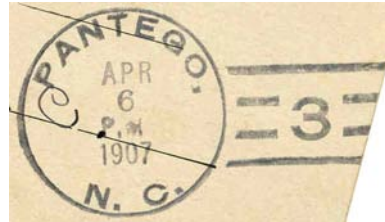

Type 5
26.5 mm Black
Doane Mimic Type 3-3
21 Feb 1907
16 Feb 1909



Type 6
31 mm Black
1906 Type A/1 4-Bar
15 Dec 1909



Type 7
32.5 mm Black
1910 Type B 4-Bar
12 Jan 1917



Type 8
31.5 mm Black
1925 Type C/1 4-Bar
2 Dec 1931

BEAUFORT COUNTY

Pantego (Cont.)

(Beaufort)

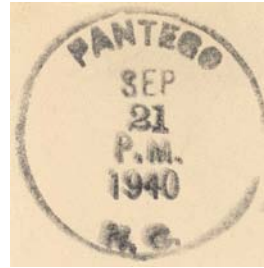

Type 9
33 mm Black
1936 Type F/1 4-Bar
21 Sep 1940
29 Jun 1946



Type 10
32.5 mm Black
1936 Type F/1 4-Bar
22 Nov 1943
2 Mar 1944



Type 11
30 mm Black
Metal Duplex Type ?
28 Dec 1951
9 Jan 1962



Type 12
30 mm Magenta
5 Jan 1960

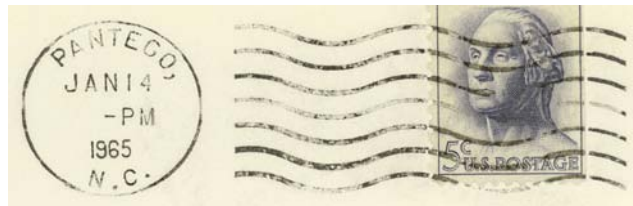

Type 13
23 mm Black
International Machine
Type AT/S 2724
14 Jan 1965

BEAUFORT COUNTY

Pantego (Cont.)

(Beaufort)

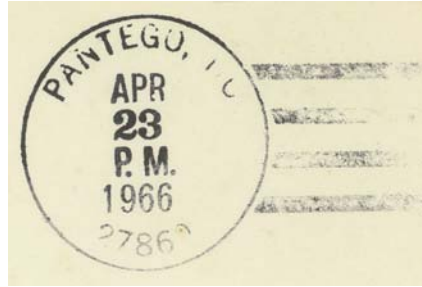

Type 14
33.5 mm Black
1963 Type F/2 4-Bar (27860)
23 Apr 1966



Type 15
22.5 mm Black
International Machine
Type ATS/z 2724 (27860)
19 Nov 1966
27 Oct 1993



Type 16
32.5 mm Black
1963 Type F/2 4-Bar (27860)
28 Nov 1978



Type 17
28 mm Red
Self-Inking Postmarker (27860)
23 Jun 1992



Type 18
29.5 mm Black
Self-Inking Postmarker
Type 3B (27860)
23 Jun 1992

BEAUFORT COUNTY

Pantego (Cont.)

(Beaufort)



Type 19
29 mm Red
Self-Inking Postmarker (27860)
13 Nov 1997



Type 20
30.5 mm Black
Self-Inking Postmarker (27860)
26 Jan 2007

Rural Station Cancels

Pike Road Rural Station

1 Aug 1955

11 Aug 1977



Type 1
33 mm Black
27 Aug 1955
21 Aug 1957

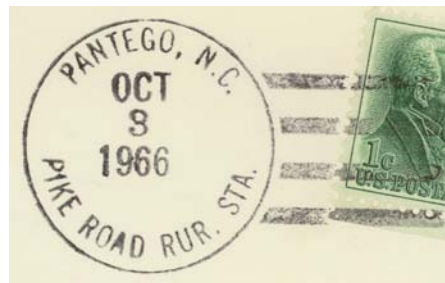

Type 2
33 mm Black
27 Jan 1965
22 Mar 1967

BEAUFORT COUNTY

Pantego (Cont.)

(Beaufort)

Temporary Station Cancels

Bicentennial Station

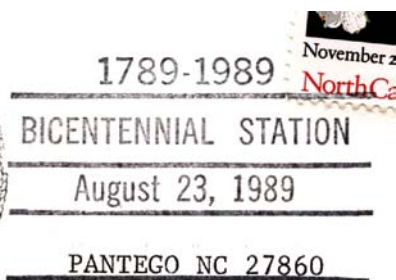

Type 1
85.5 x 37 mm Black
(Post office name typed in)
(27860)
23 Aug 1989

M.O.B.
(Money Order Business)



Type 1
30 mm Magenta
4 May 1894

Pearl

(Beaufort)

James B. Turner	28 Jun 1880
George W. Hardy	4 Jan 1882
Discontinued	18 Apr 1882
John G. Bennett	5 Mar 1883
George M. Hardy	9 Apr 1883
Robert F. Bennett	11 Nov 1884
Discontinued	10 Dec 1884
Papers to Edwards Mill	

Pike Road

(Beaufort)

Joseph B. Harris	27 Mar 1920
William A. Respass	26 May 1924
Noah Luther Paul, Acting	5 May 1927
Noah Luther Paul	1 Jun 1927
Discontinued	31 Jul 1955
Mail to Belhaven	



Type 1
32 mm Black
1910 Type B 4-Bar
29 Mar 1921

Became a rural station of Pantego

BEAUFORT COUNTY

Pike Road (Cont.)

(Beaufort)

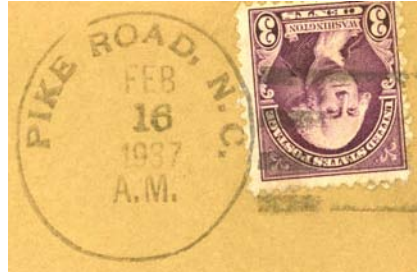

Type 2
32 mm Black
1930 Type E 4-Bar
16 Feb 1937

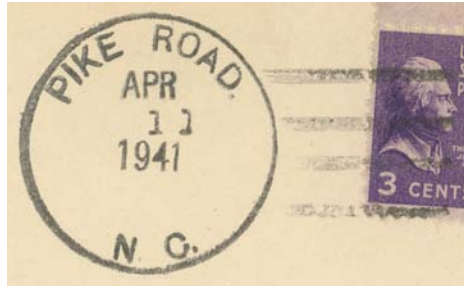

Type 3
33.5 mm Black
1936 Type F/1 4-Bar
11 Apr 1941
26 Jul 1945
18 Jan 1952



Type 4
32 mm Black
1936 Type F/1 4-Bar
23 Dec 1952

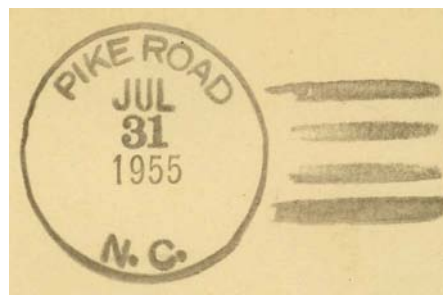

Type 5
32 mm Black
1936 Type F/1 4-Bar
31 Jul 1955

BEAUFORT COUNTY

Pinetown

(Beaufort)

Ferdinand L. Morris 8 Jun 1894
 O'Connel J. Swain 5 Oct 1901
 David T. Windley 25 Apr 1914
 Nellie G. Windley, Acting 16 Aug 1917
 Luther H. Harris (declined) 12 Dec 1917
 Theophilus W. Spruill 4 Jan 1918
 Claude S. Rowland 31 Jul 1922
 Miss Nelda Spruill, Acting 1 Nov 1944
 James R. Respess, Acting 1 Feb 1946
 Jay T. Legett, Acting 30 Apr 1947
 Jay T. Legett 18 Apr 1950
 Walter L. Hausley Officer-In-Charge 16 Jun 1978
 Joe A. Hurdle 7 Oct 1978
 Kathryn W. Respess Officer-In-Charge 16 Sep 1980
 Pender R. Lilley 13 Dec 1980
 Nellie S. Williams Officer-In-Charge 28 Mar 1987
 Lola M. Williams 1 Aug 1987
 Vasta R. Wilson Officer-In-Charge 23 Sep 1992
 Patricia D. Edge McKinney 10 Jul 1993
 Mae L. Davis Officer-In-Charge 20 Apr 2002
 Kathryn W. Respess 18 May 2002
 Converted to Level 6 (6-hour)
 Remotely Managed Post Office of
 Bath. The postmaster position
 remained until ultimately vacated. 23 Feb 2013



Type 1
 28.5 mm Black
 Doane Type 1-2
 3 Nov 1903
 6 Jan 1909
 28.5 mm Blue
 5 Apr 1906



Type 2
 31 mm Black
 1908 Type A/2 4-Bar
 ("C" in "N.C." inverted)
 4 May 1908
 30 Jun 1909



Type 3
 30.5 mm Black
 1908 Type A/2 4-Bar
 17 Mar 1910
 23 Nov 1911



Type 4
 32 mm Black
 1910 Type B 4-Bar
 28 Jul 1913
 7 Oct 1913



Type 5
 29.5 mm Black
 Metal Duplex Type H2
 23 Aug 1924

BEAUFORT COUNTY

Pinetown (Cont.)

(Beaufort)



Type 6
32 mm Black
1925 Type C/1 4-Bar
19 Jan 1931
7 Apr 1933

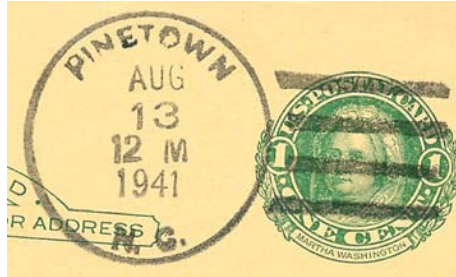

Type 7
32 mm Black
1936 Type F/1 4-Bar
13 Aug 1941

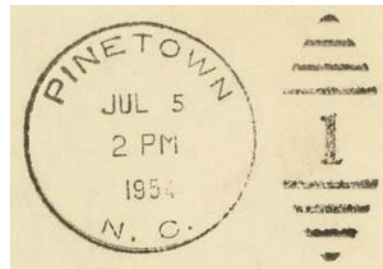

Type 8
30 mm Black
Metal Duplex Type ?
11 Jan 1952
14 Aug 1967



Type 9
33.5 mm Black
1963 Type F/2 4-Bar (27865)
14 Apr 1969
11 Sep 1974



Type 10
35 mm Black
1963 Type F/2 4-Bar (27865)
22 Jan 1981
23 Jul 1984

BEAUFORT COUNTY

Pinetown (Cont.)

(Beaufort)

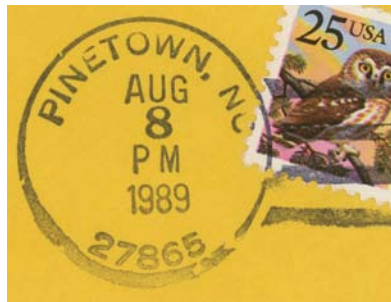

Type 11
34 mm Black
1963 Type F/2 4-Bar (27865)
2 May 1989
21 Oct 1991



Type 12
33 mm Black
1963 Type F/2 4-Bar (27865)
5 Feb 1993
10 Nov 1997

Temporary Station Cancels

Bicentennial Station

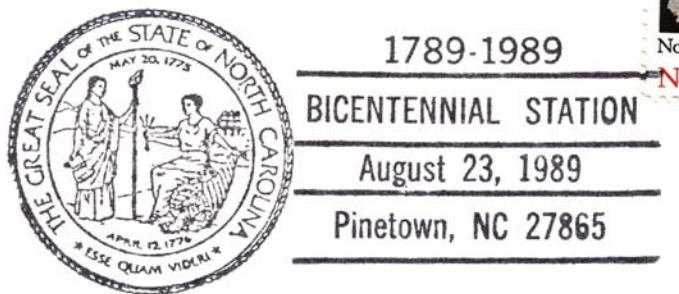

Type 1
86 x 37.5 mm Black
(27865)
23 Aug 1989

Rural Free Delivery



Type 11E (1) Purple pencil
1909

BEAUFORT COUNTY

Prescott

(Beaufort)

William H. Edwards 20 Oct 1897
 Discontinued 15 Sep 1904
 Mail to Small

Pungo (1), Name changed from Pantego

(Beaufort)

Richard Respass 13 Dec 1842
 William H. Davis 8 Jul 1845
 Name changed to **Pantego** 28 Dec 1846

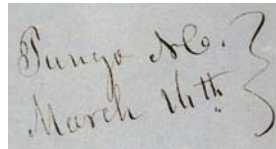

Manuscript
 13 Mar 1846

Pungo (2)

(Beaufort)

Daniel H. Adams 7 Sep 1885
 Henry L. Davis 23 Jun 1893
 David C. Davis 6 Oct 1902
 Daniel H. Adams 8 Jun 1905
 Mary E. Allen 17 Apr 1911
 Fenner R. Allen 1 Dec 1915
 Joseph B. Swindell 30 Nov 1925
 Sarah J. Swindell, Acting 11 Apr 1931
 Sarah J. Swindell 22 May 1931
 Vama L. Soles, Acting 2 Feb 1932
 Vama L. Soles 22 Mar 1932
 Vama L. Adams (marriage) 28 Feb 1933
 Dennis Swindell, Acting 17 Jul 1933
 Dennis Swindell 14 Apr 1934
 Warren K. Allen, Acting 24 Oct 1940
 Warren K. Allen 23 Nov 1940
 Discontinued 31 Jul 1955
 Mail to Pantego



Type 1
 31 mm Black
 1908 Type A/2 4-Bar
 7 Nov 1910



Type 2
 31 mm Black
 1910 Type B 4-Bar
 4 Jul 1917



Type 3
 33.5 mm Black
 1936 Type F/1 4-Bar
 19 May 1941

BEAUFORT COUNTY

Pungo (2) (Cont.)

(Beaufort)



Type 4
32.5 mm Black
1936 Type F/1 4-Bar
11 Mar 1950



Type 5
32.5 mm Black
1936 Type F/1 4-Bar
3 Mar 1952
30 Jul 1955

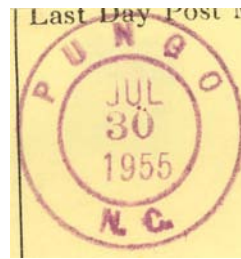

Type 6
30 mm Magenta
30 Jul 1955

M.O.B.
(Money Order Business)



Type 1
28 mm Magenta
20 Feb 1919

BEAUFORT COUNTY

Pungo Bridge

(Beaufort)

John W. Robbins	29 Jul 1841
Washington W. Hayman	4 Feb 1842
Discontinued	12 Dec 1842

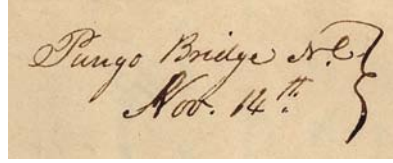

Manuscript
14 Nov 1842

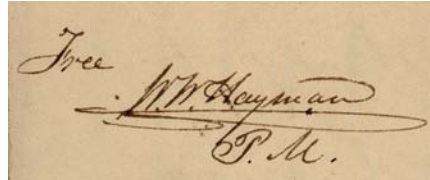

Postmaster frank
14 Nov 1842

Pungo Creek

(Beaufort)

Washington W. Hayman	11 Feb 1847
Hoyle J. Windley	11 Jul 1848
Washington W. Hayman	28 Apr 1849
George L. Windley	21 Aug 1849
Discontinued	3 Dec 1857
Lorenzo W. Keech	16 Feb 1858
Discontinued	1 Mar 1859
Jehu Eborn	11 May 1859
Discontinued	9 Dec 1859
No record of CSA activity	
Oliver Day	2 Nov 1867
Washington Boyd	21 Jan 1868
Discontinued	20 May 1868
James H. Paul	22 Jun 1871
Discontinued	3 Apr 1872
Henry C. Wilson	20 Sep 1872
James T. Wilson	21 Apr 1873
Discontinued	16 May 1873

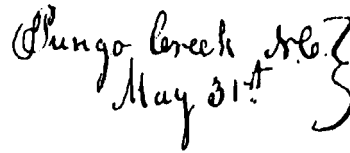

Manuscript
31 May 1847

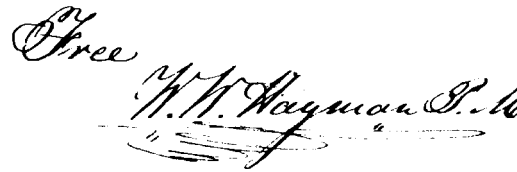

Manuscript
31 May 1847

Ransomville

(Beaufort)

William Gaylord	7 Jul 1882
Ira T. Bishop	14 Feb 1884
Charlie R. Bishop	13 Jan 1897
Zula Bishop	25 Jan 1900
McCoy B. Respass	21 Sep 1904
George W. Herrington	25 Sep 1905
Jerome T. Linton	15 Apr 1914
Alice Gray Shavender, Acting	1 Feb 1940
Alice Gray Shavender	1 Aug 1940
Discontinued	31 Jul 1955
Mail to Belhaven	



Type 1
28 mm Black
Doane Type 2-?
10 Feb 1906

Became a rural station of Belhaven

BEAUFORT COUNTY

Ransomville (Cont.)

(Beaufort)

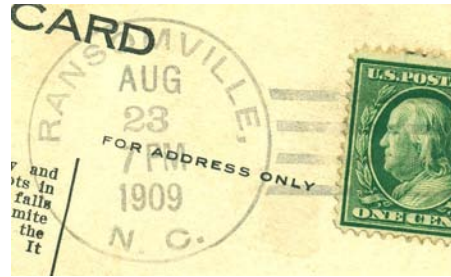

Type 2
31 mm Black
1908 Type A/2 4-Bar
23 Aug 1909
16 Feb 1910



Type 3
33 mm Black
1910 Type B 4-Bar
18 Jan 1915
19 Mar 1918

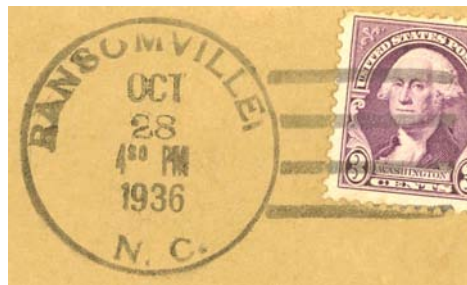

Type 4
33 mm Black
1931 Type C/2 4-Bar
24 Jan 1936
28 Oct 1936



Type 5
32 mm Black
1936 Type F/1 4-Bar
19 May 1938



Type 6
38.5 mm Black
Non-Standard 4-Bar
14 Aug 1945
8 Dec 1944

BEAUFORT COUNTY

Ransomville (Cont.)

(Beaufort)

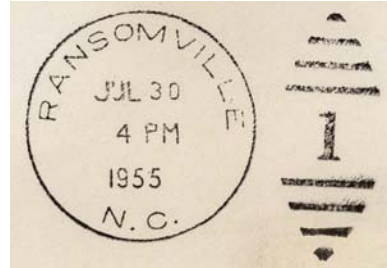

Type 7
30 mm Black
Metal Duplex Type ?
15 Dec 1954
12 Apr 1959



Type 8
29.5 mm Magenta
30 Jul 1955

Registered



Type 1
28.5 mm Purple
26 Aug 1947

Respass

(Beaufort)

James T. Wilson	1 Jul 1880
Discontinued	6 Oct 1882
Mail to Washington	

Rover

(Beaufort)

James R. Cooper	16 Jun 1900
Jeanette Stubbs	6 Feb 1905
Redding T. Cratch	28 Jan 1907
Appointment rescinded	Apr 1907
Jeanette Stubbs to continue	4 Apr 1907
Sarah E. Mills	9 Apr 1907
Discontinued	15 Jul 1907
Mail to Blount's Creek	

BEAUFORT COUNTY

Royal

(Beaufort)

Jefferson Bennett	10 Dec 1909
Lula G. Hudnell	2 Feb 1915
Henry W. Hudnell	15 Jun 1921
Alston R. Whorton, Acting	21 May 1928
Alston R. Whorton	29 Jun 1928
William B. Aldrich, Acting	6 Dec 1930
William B. Aldrich	20 Dec 1930
Discontinued	31 Aug 1954
Mail to Aurora	



Type 1
32 mm Black
1910 Type B 4-Bar
21 Feb 1914



Type 2
32.5 mm Black
1936 Type F/1 4-Bar
28 Jan 1941
6 Jul 1941



Type 3
33.5 mm Black
1936 Type F/1 4-Bar
10 Mar 1950



Type 4
31.5 mm Black
1936 Type F/1 4-Bar
9 Jan 1953



Type 5
32 mm Black
1936 Type F/1 4-Bar
31 Aug 1954

BEAUFORT COUNTY

Sidney

(Beaufort)

Jerome T. Linton	18 Jan 1889
Laura T. Paul	22 Jun 1893
Laura T. Kinion	31 Dec 1901
Jerome T. Linton	8 Jul 1907
Discontinued	15 Jun 1909

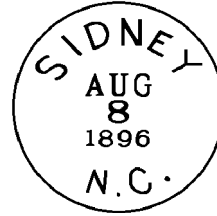

Type 1
28 mm Black
8 Aug 1896

Slatestone

(Beaufort)

Herbert G. Jordan	20 Mar 1891
Levin Wallis	25 Apr 1894
Discontinued	23 Jun 1894
Papers to Bunyon	

Small

(Beaufort)

Major F. Williamson	18 Oct 1899
Discontinued	15 Nov 1904
Mail to Aurora	



Type 1
28 mm Black
21 Feb 1900

South Creek

(Beaufort)

Josephus Peed	11 Jun 1851
Andrew M. Buchanan	31 Jan 1854
David S. Gibbs	23 Mar 1859
David C. Styron	8 May 1861
David S. Gibbs, CSA	6 Jul 1861
CSA office closed on or before	30 Apr 1865
John S. Gordon	7 May 1866
Edward D. Springer	25 Jan 1869
Luther B. Tuthill, Acting	3 Jun 1924
Luther B. Tuthill	11 Feb 1924
Myron B. Tuthill, Acting	24 Nov 1930
Rachel M. Tuthill	3 Sep 1931
William H. Mayo, Acting	15 Sep 1936
William H. Mayo	5 Nov 1936
Edna Marie Paul, Acting	19 Nov 1940

Manuscript
4 Aug 1854

Confederate

Manuscript
186x

BEAUFORT COUNTY

South Creek (Cont.)

(Beaufort)

\Edna Marie Paul	31 Dec 1940
Anna M. Lupton, Acting	30 Oct 1942
Anna M. Lupton	25 Jan 1943
Discontinued	31 Aug 1954
Mail to Aurora	

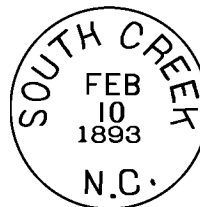

Type 1
26.5 mm Black
10 Feb 1893
3 Apr 1895



Type 2
28 mm Black
Doane Type 2-3
3 Jun 1904
23 Oct 1911



Type 3
32 mm Black
1910 Type B 4-Bar
25 May 1912
25 Nov 1913

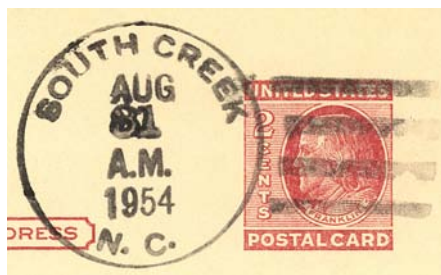

Type 4
32 mm Black
1936 Type F/1 4-Bar
21 Apr 1941
31 Aug 1954

Rural Free Delivery

Type 11 (1) ?
1922

Surry (1)

(Beaufort)

George W. Bowen	12 May 1900
Discontinued	31 Aug 1907
Mail to Jessama	



Type 1
28 mm Black
7 Jan 1907

BEAUFORT COUNTY

Surry (2), name changed from Jessama

(Beaufort)

Nathan A. Cutler 19 Sep 1914
 Discontinued 29 Jun 1918
 Mail to Bath

Terra Ceia

(Beaufort)

Ethel E. Cox 2 Oct 1915
 Ralph W. Howell 9 Mar 1916
 Jesse L. Taylor 22 Sep 1917
 David L. Smithwick 21 Mar 1919
 Zena O. Patchiff 10 Apr 1920
 Discontinued 31 Jul 1933
 Mail to Pantego



Type 1
 32 mm Black
 1910 Type B 4-Bar
 23 Mar 1920

Wades Point

(Beaufort)

David W. Hooten 7 Jul 1908
 Discontinued 31 Mar 1913
 Mail to Ransomville

Washington

(Beaufort)

James Thomas 1 Jul 1783
 Richard Blackledge 1 Oct 1784
 William Groves 5 Oct 1788
 John G. Blount 10 Dec 1791
 James Avent 17 Feb 1815
 John Gallagher 10 Dec 1819
 James Avent 1 Apr 1820
 John Gallagher 15 Dec 1820
 John Kewell 8 Jul 1831
 William O'Cain 3 Jan 1842
 Benjamin M. Selby, Jr. 7 Aug 1845
 William S. Blount 28 Apr 1849
 Thomas J. Latham 27 Jan 1853
 Henry P. Allen 11 Jun 1853
 G. G. Lynch (Special Agent) 15 Oct 1860

WASHINGTON, FEB Y II

Type 1
 61 x 3 mm Black
 11 Feb 1788

Washington

Manuscript
 Sep 1789
 3 Jan 1818

Ship

Manuscript
 23 Feb 1802

BEAUFORT COUNTY

Washington (Cont.)

(Beaufort)

Henry P. Allen 4 Dec 1860
 Richard R. Richardson 10 Apr 1861
 Henry P. Allen, CSA 6 Jul 1861
 CSA office closed ca. Apr. 1862
 Richard R. Richardson, 21 Jun 1862
 Mrs. Susan R. Richardson 16 Sep 1863
 William Eborn 7 Jul 1865
 Sidney F. Stilley 22 Nov 1870
 Samuel Corson 26 Jul 1876
 Macon Bonner 2 Apr 1885
 George E. Buckman 7 May 1889
 Charles W. Tayloe 5 Feb 1894
 John B. Respass 7 Jul 1898
 Thomas G. Stilley 16 Mar 1903
 Hugh Paul 1 Jun 1906
 N. Henry Moore 4 Feb 1915
 Jeremiah C. Meekins, Jr., Acting 6 Aug 1923
 Jeremiah C. Meekins, Jr. 31 Jan 1924
 Samuel R. Fowle, Jr., Acting 1 Feb 1936
 Samuel R. Fowle, Jr. 22 May 1936
 Sidney Hofler, Acting 31 Oct 1961
 Sidney Hofler 22 Aug 1964
 A. E. "Pete" Fountain Officer-In-Charge 17 Dec 1973
 Walton E. Swain 13 Apr 1974
 Geraldine Fisher Officer-In-Charge 31 Dec 1984
 William S. Crosby 19 Jan 1985
 Bobbie S. Fretwell Officer-In-Charge 30 Sep 1992
 Richard B. McGinnis Sr. 3 Apr 1993
 Jimmy R. Horton Officer-In-Charge 2 Jun 1995
 David A. Bone 2 Mar 1996
 Randall K. Vester Officer-In-Charge 10 Sep 1999
 Randall K. Vester 4 Dec 1999
 Jimmy R. Horton Officer-In-Charge 24 Apr 2002
 Jimmy R. Horton 23 Aug 2003
 Mae Davis Officer-In-Charge 31 Mar 2009
 Gladys R. Bell Officer-In-Charge 27 Apr 2009
 Rosa M. Whitehead Officer-In-Charge 12 Jun 2009
 Myra D. Lynn 27 Feb 2010

FREE
PAID

Type 1



Type 2
27 mm Black
14 Jun 1823
26 Jun 1842

PAID

Type 2

Sh 27

PAID

Type 3



Type 3
30 mm Red
31 Jul 1842
1 Sep 1851

PAID

Type 4

30 mm Black
30 Nov 1852
1864

3



PAID 6

Ship

5

5

5

10

Type 1

Type 2

Type 3

Type 1

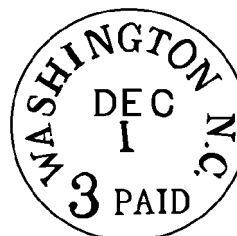

Type 4
31.5 mm Black
25 May 1854
185x



Type 4a
31.5 mm Black
1 Mar 185x
3 Aug 185x

BEAUFORT COUNTY

Washington (Cont.)

(Beaufort)

Richard B. McGinnis Sr.	3 Apr 1993
Jimmy R. Horton Officer-In-Charge	2 Jun 1995
David A. Bone	2 Mar 1996
Randall K. Vester Officer-In-Charge	10 Sep 1999
Randall K. Vester	4 Dec 1999
Jimmy R. Horton Officer-In-Charge	24 Apr 2002
Jimmy R. Horton	23 Aug 2003
Mae Davis Officer-In-Charge	31 Mar 2009
Gladys R. Bell Officer-In-Charge	27 Apr 2009
Rosa M. Whitehead Officer-In-Charge	12 Jun 2009
Myra D. Lynn	27 Feb 2010

Confederate

PAID

Type 4

5

Type 3



Type 4a
31.5 mm Black
1 Jun 1861
17 Jun 186x



Black relief seal of C.S.A. postmaster Henry P. Allen, reading "POST OFFICE WASHINGTON N.C." with intertwined initials "HPA" in the center.

PAID

Type 4

105

Type 1 Type 3



Type 3
30 mm Black
27 Jun 1861
17 Feb 1862

Washington was reoccupied by Federal forces in March 1862; Federal office opened 21 June 1862

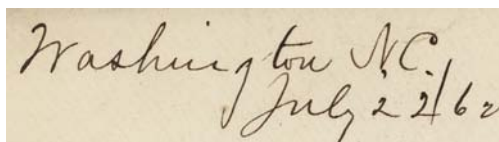

Manuscript
(Federal occupation)
22 Jul 1862
1 Aug 1862

Due 3



Type 5
26 mm Black
5 May 1863
4 Sep 1863

26 mm Blue
20 Feb 1864
19 Mar 1864

BEAUFORT COUNTY

Washington (Cont.)

(Beaufort)

Reconstruction



Type 6
23.5 mm Black
21 Mar 1865
24 May 1868



Type 7
25.5 mm Black
20 May 187x
17 Sep 187x



Type 8
25.5 mm Black
7 Oct 1876
14 Jun 1883



Killer used in 1897

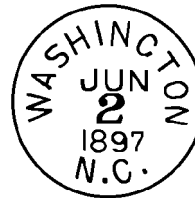

Type 9
25.5 mm Black
7 Oct 1885
4 Jul 1897



Type 10
27 mm Black
23 Oct 1888
6 Jul 1894

BEAUFORT COUNTY

Washington (Cont.)

(Beaufort)



Type 11
28 mm Black
2 Jun 1894



Type 12
27.5 mm Black
25 Apr 1896
6 Aug 1900



Type 13
29 mm Black
Metal Duplex Type H2
7 bars
11 Aug 1900
12 Nov 1904



Type 14
25.5 mm Black
Metal Duplex Type E2
10 Sep 1903
28 Nov 1906



Type 15
25.5 mm Black
Metal Duplex Type E2
(year outside cds)
3 Jul 1909
20 Dec 1938

BEAUFORT COUNTY

Washington (Cont.)

(Beaufort)



Type 16
22 mm Black
American Machine
Flag Type A 14
26 Jan 1909
20 Nov 1926

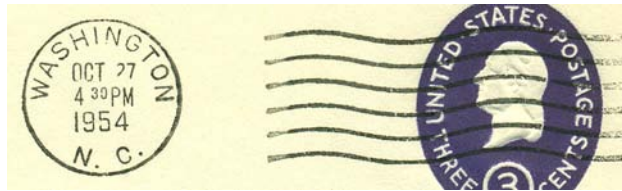

Type 17
21 mm Black
Universal Machine
Type DT 300
21 Mar 1921
18 Apr 1961



Type 18
20 mm Black
Universal Machine
Type DT600
22 Jun 1922
22 Oct 1938

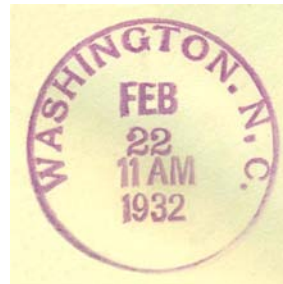

Type 19
33.5 mm Magenta
22 Feb 1932



Type 20
29.5 mm Magenta
3 Dec 1951

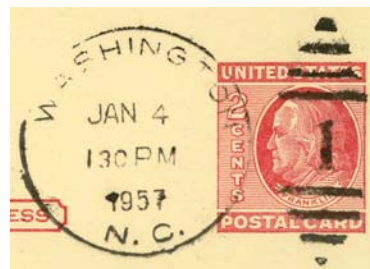

Type 21
30.5 mm Black
Metal Duplex Type ?
7 Oct 1941
4 Jan 1957

BEAUFORT COUNTY

Washington (Cont.)

(Beaufort)

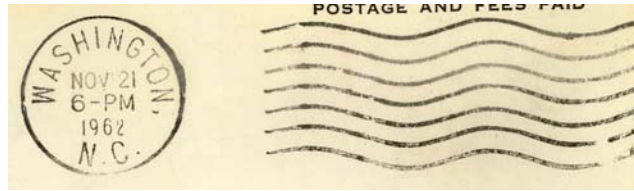

Type 22
21.5 mm Black
International Machine
Type J30
21 Nov 1962
9 Apr 1963

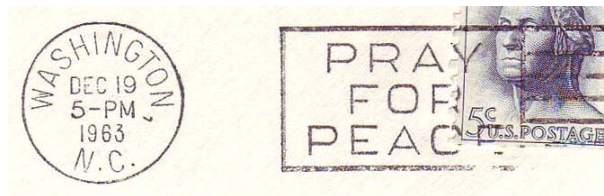

Type 23
21.5 mm Black
International Machine
Type J400 (Pray For Peace)
10 Aug 1963
2 Aug 1965



Type 24
21.5 mm Black
International Machine
Type Hz400 (Pray For Peace)
(27889)
18 Oct 1965
7 Jan 1967



Type 25
33.5 mm Black
1963 Type F/2 4-Bar (27889)
4 Dec 1967
17 Jun 1968



Type 26
20 mm Black
Universal Machine
Type DTS/z 300 (27889)
24 Oct 1967
26 Mar 1971



Type 27
32 mm Black
1963 Type F/2 4-Bar (27889)
1 Jul 1971
22 Feb 1978

BEAUFORT COUNTY

Washington (Cont.)

(Beaufort)



Type 28
20.5 mm Black
Universal Machine
Type DTS/z 400 (27889)
(Original Washington/Beaufort
County 1776/Bicentennial 1976)
10 Dec 1975
15 Dec 1976



Type 29
34.5 mm Black
1963 Type F/2 4-Bar (27889)
22 Feb 1982



Type 30
29 mm Magenta
27 Nov 1987

Type 31
22 mm Black
Chamberlain Machine
(Shipped to Washington, N.C.
on 28 Feb 1991)

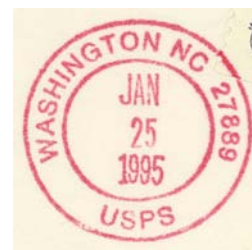

Type 32
29 mm Red
Self-Inking Postmarker (27889)
25 Jan 1995
24 Mar 2007

BEAUFORT COUNTY

Washington (Cont.)

(Beaufort)

Temporary Station Cancels

Bicentennial Station

h School was completed Sept. 1, 1953. brick structure with glass brick used in class room above the windows. It has dating 1953, a modern cafeteria, a class npletely equipped gymnasium. An ath ennis courts are on the grounds.

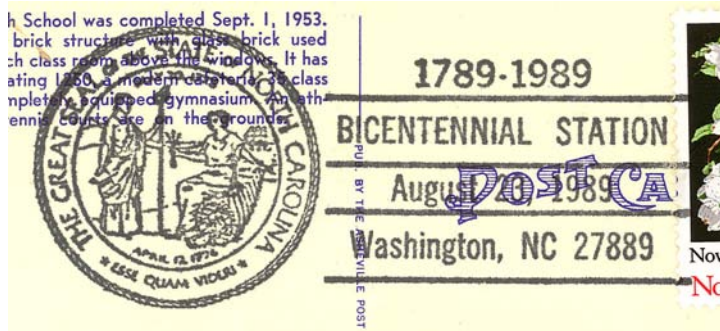

Type 1
87.5 x 37.5 mm Black
(27889)
23 Aug 1989

Receiving datestamp



Type R1
27 mm Black
28 Aug 1888
23 Apr 1894

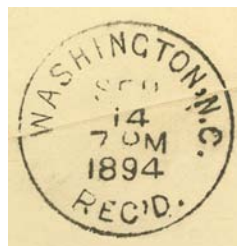

Type R2
28 mm Black
14 Sep 1894
1 Oct 1895



Type R3
29 mm Black
4 Mar 1901
3 Oct 1911

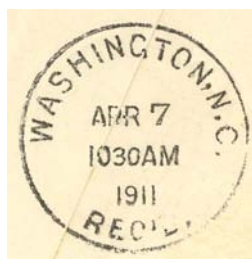

Type R4
30.0 mm Black
7 Apr 1911
9 Jan 1913

BEAUFORT COUNTY

Washington (Cont.)

(Beaufort)

Rural Free Delivery

Type 2B (1) Black?
1902

Registered



Type 1
28 mm Magenta
30 Jun 1909

28 mm Black
14 Dec 1911



Type 2
28.5 mm Magenta
16 Sep 1915
14 Aug 1931

Wharton

(Beaufort)

Francis P. Hodges	13 Aug 1883
Discontinued	4 Jan 1884
Macon H. Bonner	11 May 1893
Robert J. Johnson	8 May 1894
John T. Bell	24 Jun 1902
Discontinued	31 Jul 1906
Mail to Washington	

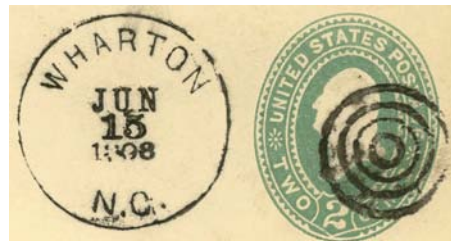

Type 1
27.5 mm Black
15 Jun 1898

Post office records state Wharton previously was listed in Pitt County, which was in error.

BEAUFORT COUNTY

Whealton

(Beaufort)

John B. Whealton, Jr. 22 Mar 1898
Lemuel Leary 14 Sep 1900
Discontinued 30 Jun 1904
Mail to South Creek

Wilmar

(Beaufort)

Henry B. Williams 3 Mar 1913
Lexie T. Smith (declined) 21 Dec 1916
Discontinued 15 Mar 1917
Mail to Vanceboro

Winsteadville

(Beaufort)

James G. Winstead 28 Apr 1892
Olivia A. Winstead 9 Aug 1893
William F. Winstead 17 Sep 1906
Discontinued 15 Jun 1909



Type 1
27 mm Black
21 May 1894
3 Jun 1904

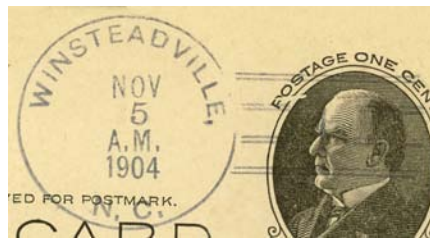

Type 2
28 mm Black
Doane Type 2-4
5 Nov 1904

BEAUFORT COUNTY

Wonderland

(Beaufort)

Joseph B. Harris	14 Jun 1918
James H. Harris (declined)	29 Nov 1919
Ernest Rose	16 Mar 1920
Daniel R. Paul	28 Nov 1922
Discontinued	31 Oct 1925
Mail to Pantego	

Woodstock, from Hyde County

(Beaufort)

Seth Hovey	1819
Discontinued	ca 1825
Norman W. North	8 Jan 1889
Order rescinded "never in operation"	

Yeatsville, name changed from Barrows Fork

(Beaufort)

Charles A. Campbell	1 Sep 1875
James T. Wilson	20 Apr 1876
Charles A. Campbell	23 Aug 1877
William M. Shavender	30 Jan 1890
John B. Shavender	27 Sep 1892
William B. Windley	23 Dec 1893
Alexander L. Satterthwaite	3 Nov 1894
Zack Eborn	15 Aug 1895
Ransom E. W. Guiganus	20 Nov 1895
Jerome T. Linton	15 Jun 1896
James T. Satchwell	26 Jan 1897
William F. Waters	26 May 1903
Discontinued	31 Jul 1907
Mail to Bath	



Type 1
27 mm Black
8 Aug 1886



Type 2
26 mm Black
14 Nov 1889

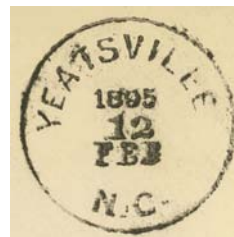

Type 3
28 mm Black
21 Feb 1893
12 Feb 1895

BEAUFORT COUNTY

Yeatsville (Cont.)

(Beaufort)



Type 4
28 mm Black
Doane Type 2-2
12 Sep 1904